TANTASQUAN '72

Tantasqua Regional
Vocational High School
Sturbridge, Mass. 01566

DIRECTOR'S OFFICE

Tantasqua Regional
Vocational High School
Sturbridge, Mass. 01566

DIRECTOR'S OFFICE

the road of school
is long and tedious
like the road of life
it forever leads on . .

tantasquan '72

tantasqua editors
dale marie crooks editor in chief
sue ann smith senior editor
debbie tetrault faculty editor
mary gibson underclassman
carol corkum editors
noella carriveau activities
louise dusettier editors
tom foote sports
kathy mansfield editors
debbie noga ad
scott mechrane editors
denise volpini contributing
joel [illegible]tte art
jeff crooks editors
adviser mr ken blake

foreword

the 1972 yearbook is truly a revolutionary yearbook. the editors have used their imagination combined with the art of creativity to make every page rewarding.

the overall theme is unity for together we have worked to produce successful activities, clubs, classes and now a yearbook. we have continued the theme but have avoided the stiff posed, formal group pictures seen in past years.

this is the first year we have offered color within the book and we hope next years staff and editors will have the support we did to carry this on.

i would just like to personally thank my devoted staff and editors for working together to produce a book not to be forgotten. i hope you will enjoy it.

dale marie crotts
editor in chief

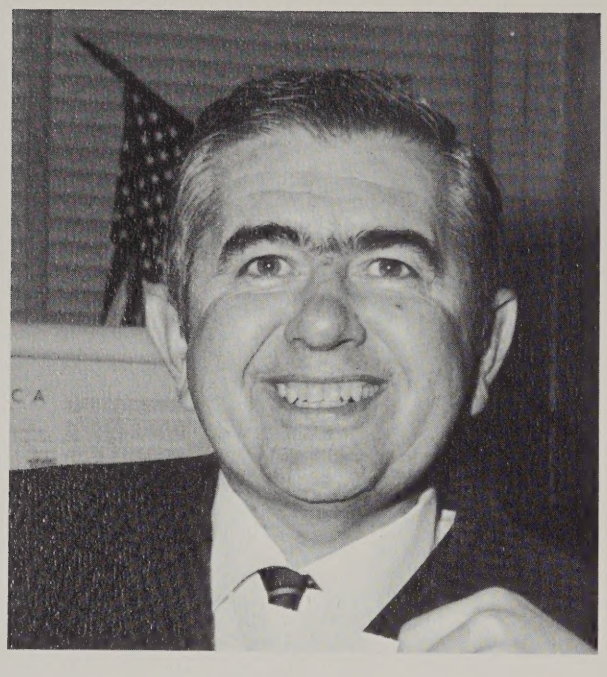

dedication

the seniors would like to dedicate the 1972 yearbook to all the teachers who made their high school career rewarding. since they could not agree upon one teacher the yearbook staff has taken it upon themselves to dedicate the yearbook to the one that helped them the most — mr. kenneth blake.

smiling
or
serious

he was always there

thanks from the 1972 editors and staff

in loving memory of

constance marie gemme
1954-1971

jeffrey mark johnson
1954-1971

"when you part from your friend, you grieve not; For that which you love most in him may be clearer in his absence, as the mountain to the climber is clearer from the plain."
the prophet, kahlil gibran

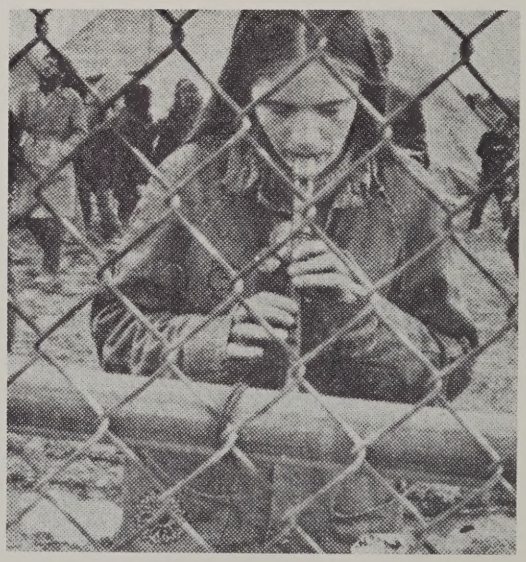

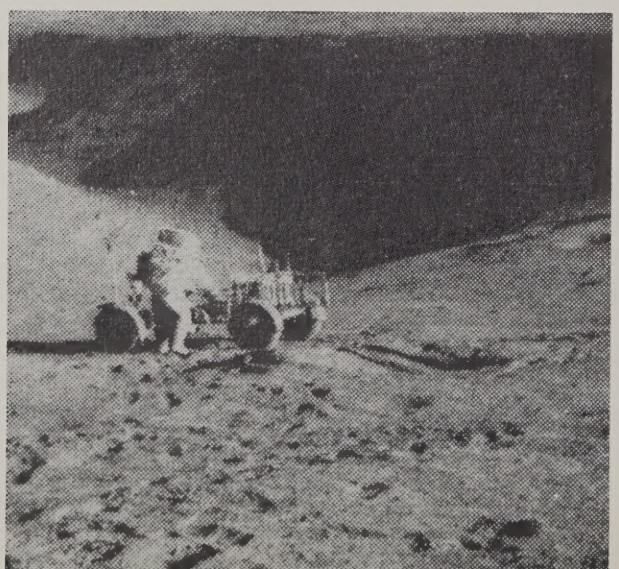

CHINA

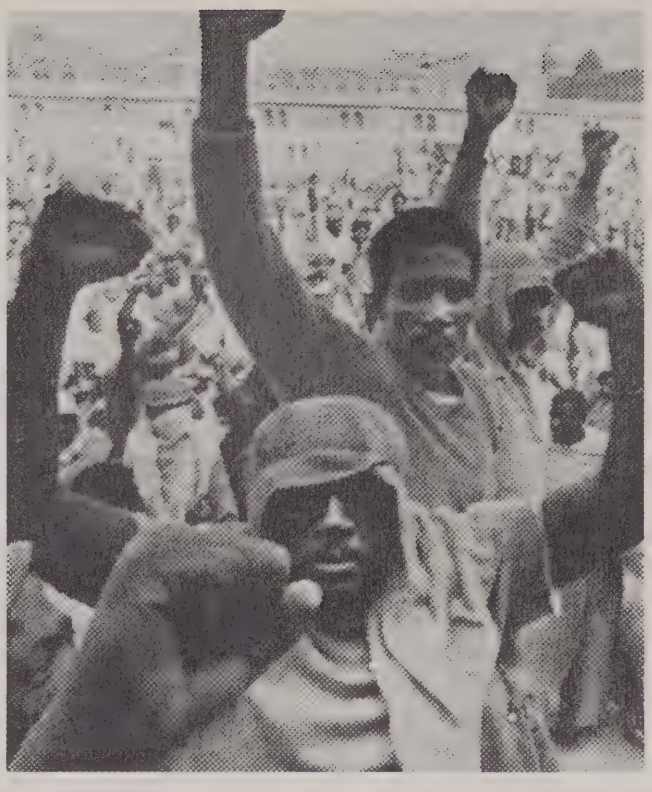

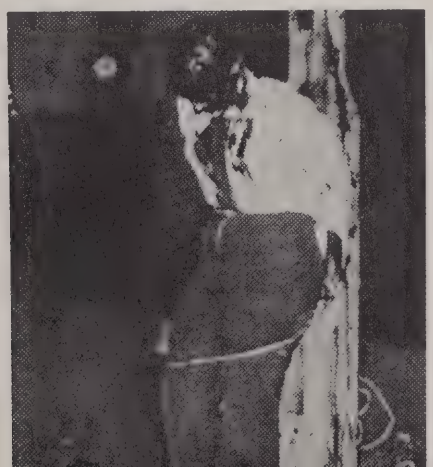

Images '71

Searing or sad, promising or poignant, the events of 1971 were caught on film. The following pages contain some of the images of the year that is now history.

courtesy of "Time" magazine

Unity is sharing

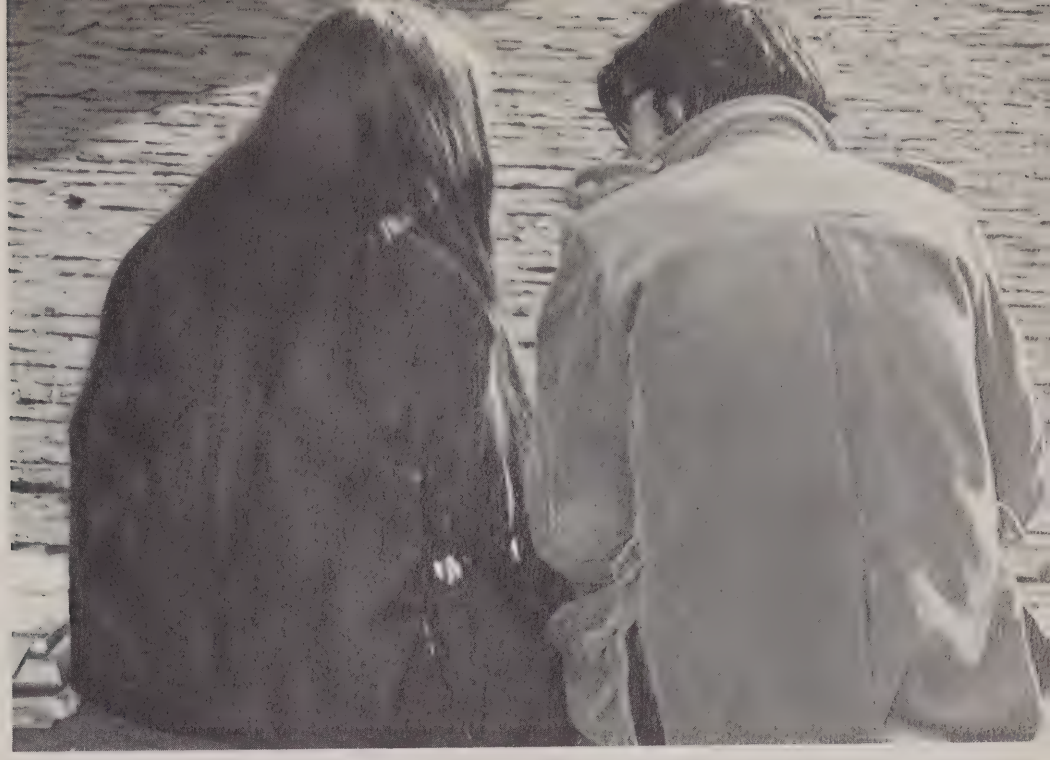

thoughts,
ideas,
dreams,

and the four most

important years together

202

This is not
a classroom.
Your school
is
your life.
We meet here
to learn why
we live.

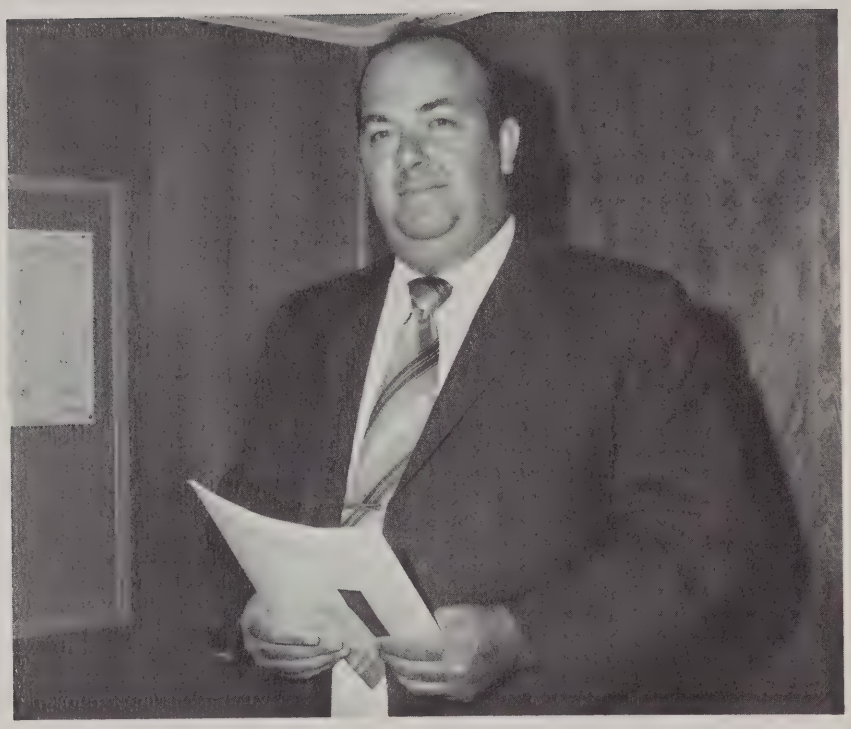

mr. roland w. wilson
superintendent of
tantasqua regional
school district

mr. lester aldrich
assistant
superintendent

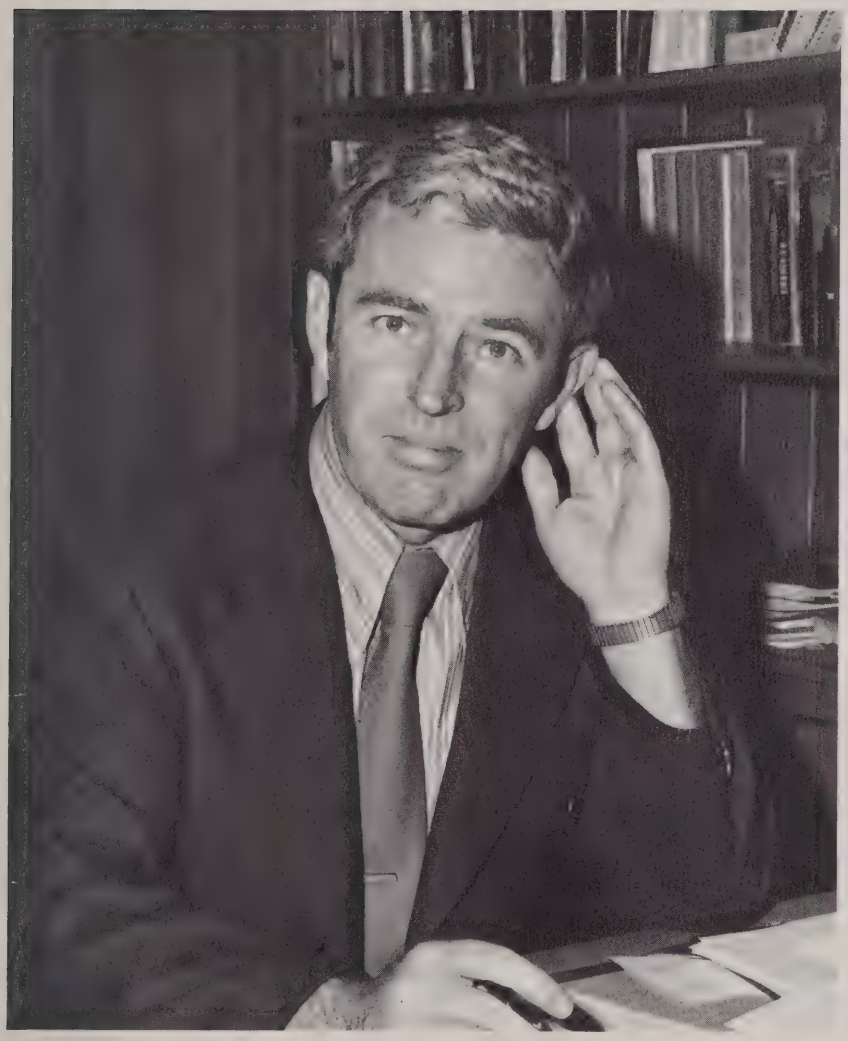

mr. garfield norton
principal

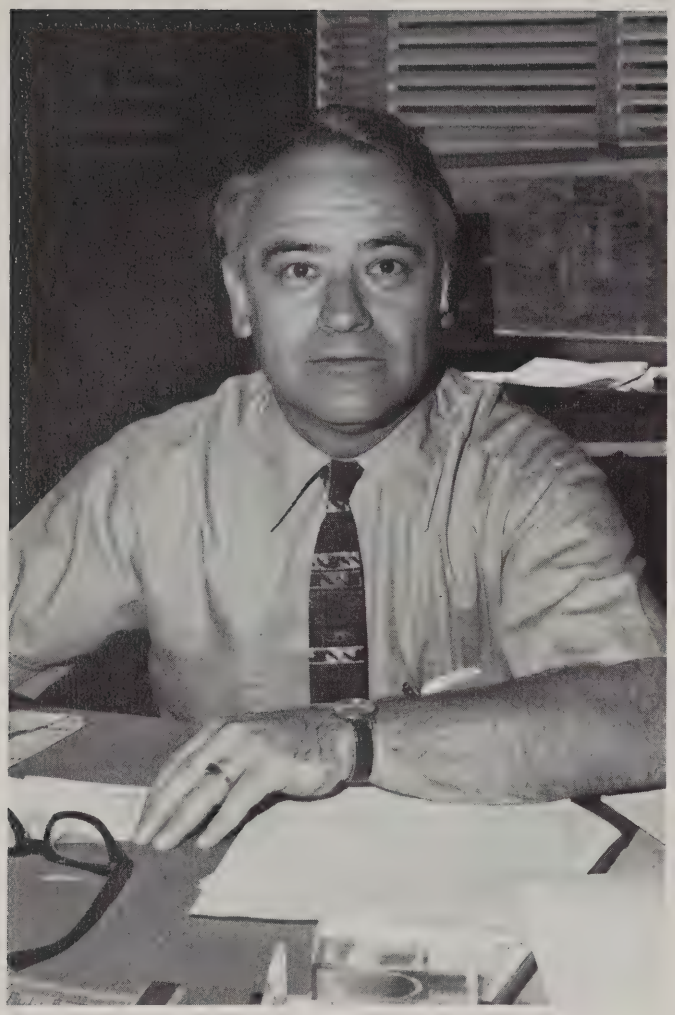

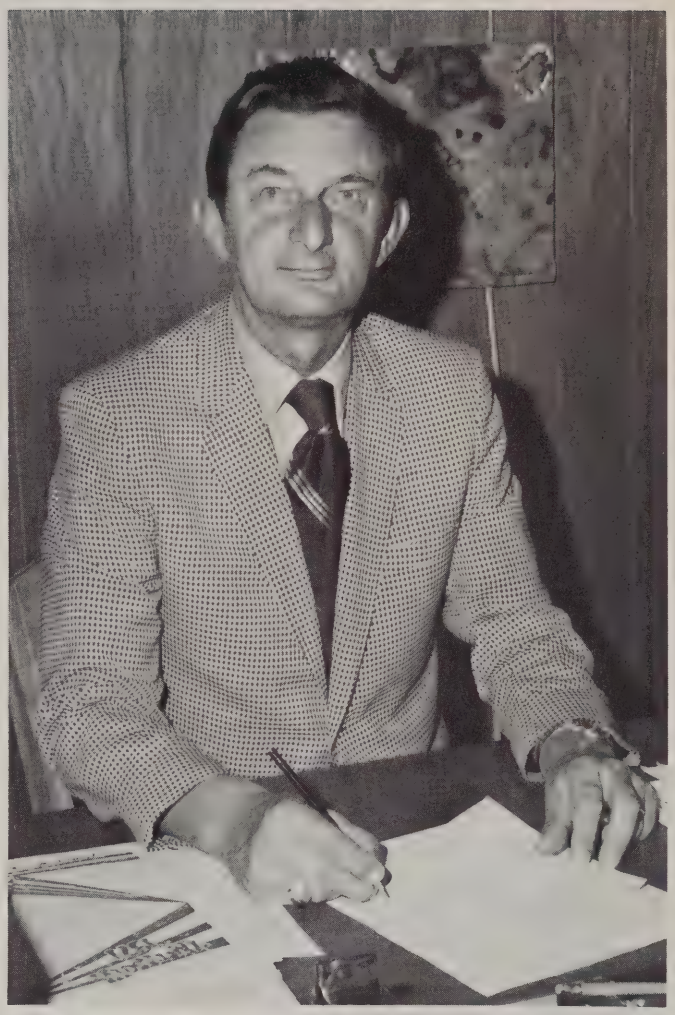

assistant principals
mr. robert bombard
mr. edward bzdula

foreign language dept.

miss nancy bene
mr. leo farrand
mrs. patricia waite
mr. kenneth abair
mrs. agathe james
mr. roger charette (dept head)
miss janet hiller
mrs. anita o'brien

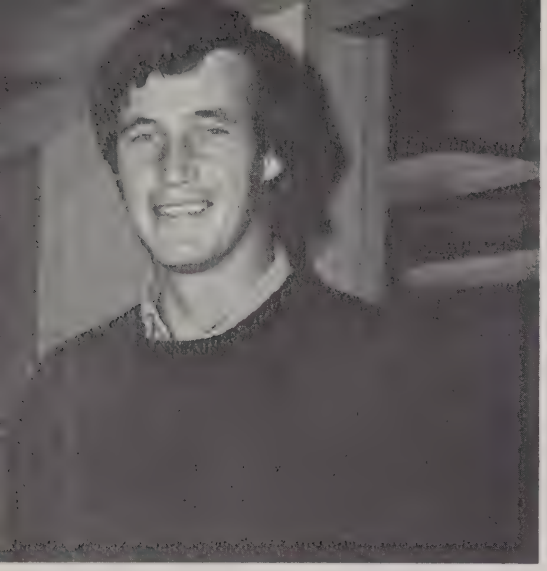

social studies dept.

mr. brian o'neil
mr. andrew hancock
mr. christian castendyk
mr. vernon bruneau
mr. william gorman (dept. head)
mr. eugene lakin
mr. robert ewing
mr. arthur lewis
mr. john coughlin

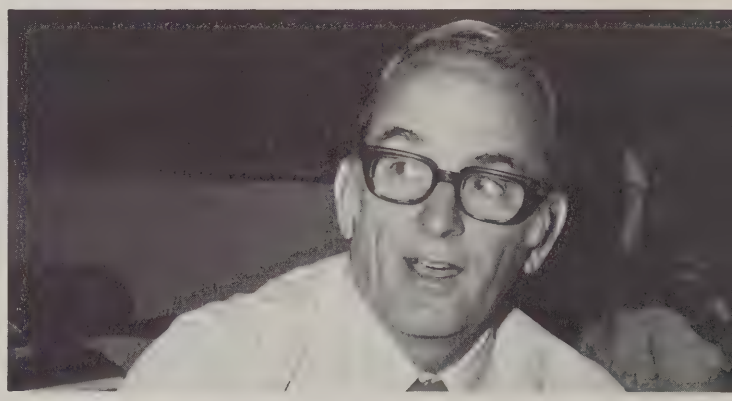

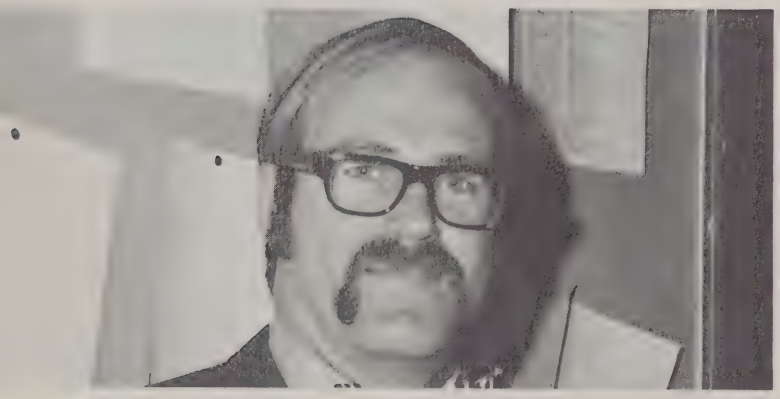

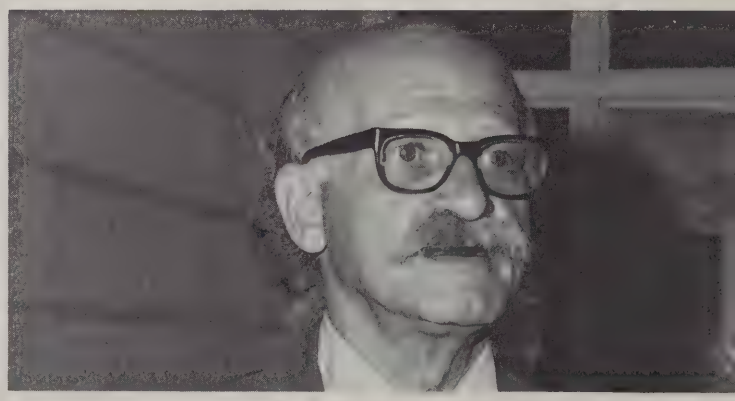

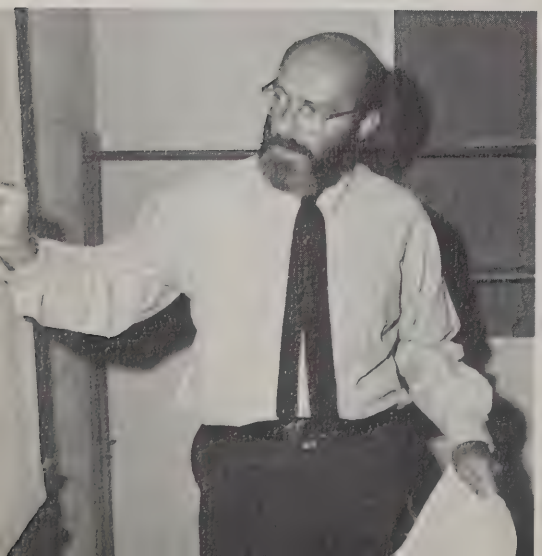

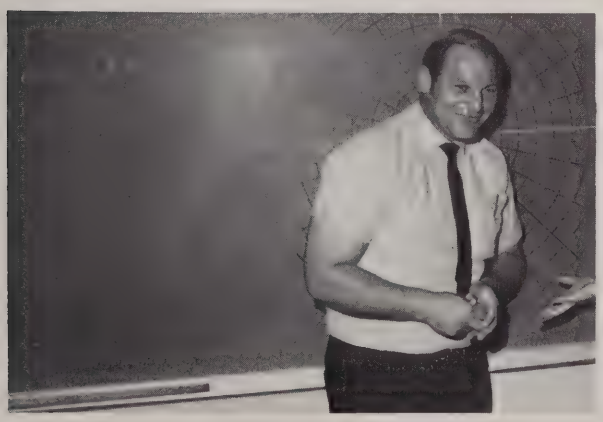

math. dept

mr. ronald rainka, mrs. sally earle, mr. robert hemingway, mrs. barbara duggan, mr. walter luce (dept. head), mr. ted steensen.

science dept.

mr. w. gordon rockwell
mr. ronald benoit
mr. paul o'brien (dept. head)
mr. alfredo concepcion
mr. c. vernon smith
mr. norbert matera
mr. leonard nase
mr. michael dube
mr. edward ahern

vocational department

mr. leonard beaulieu, mr. roy wholander, mr. james wilson, mr. james white, mr. nelson st. germain, mr. joseph pitisci, mr. thaddeus lesniewski, mr. norman czyzewski, mr. paul nordstrom, mr. robert lussier, mr. paul bitter.

mr. john russo, vocational director.

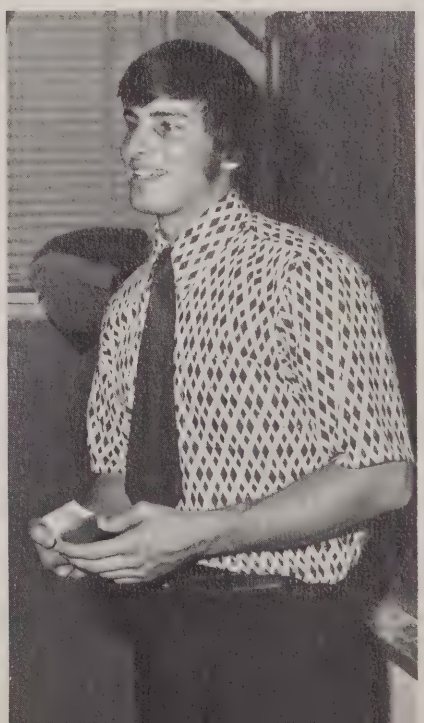

physical education

mr. walter pauli (dept. head) mrs. patricia ulrich, mr. william emrich, mrs. evelyn chase (r).

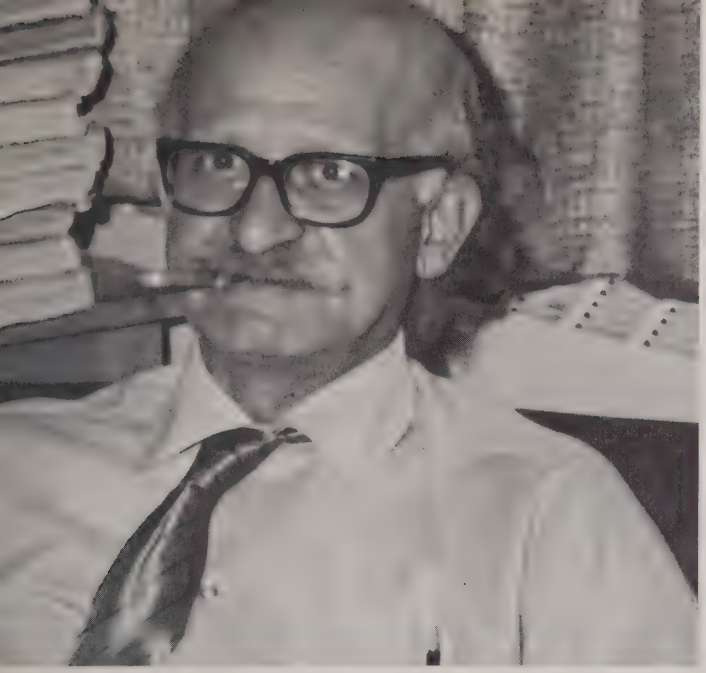

"it's been so long since i've had a tingle, i've forgotten what it feels like!

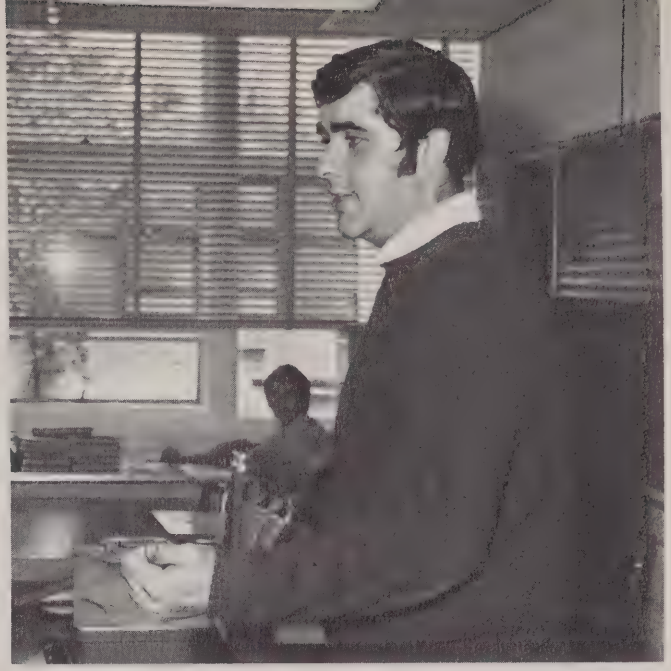

"git out!"

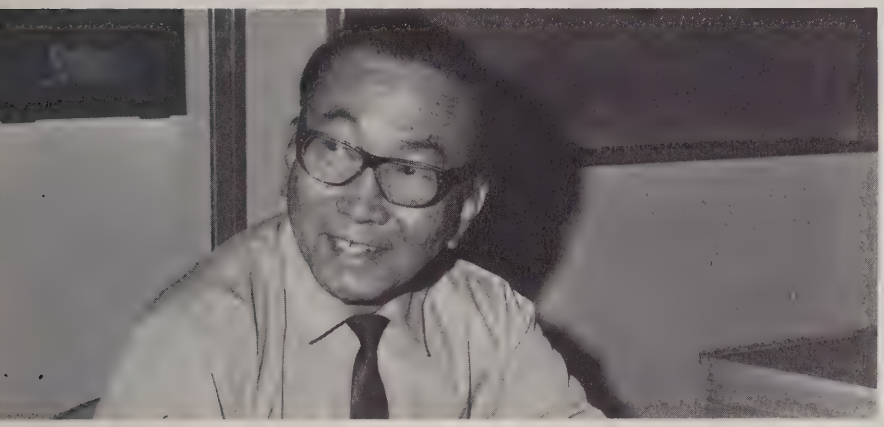

"yes-mahm?"

"my cow's an indian giver!"

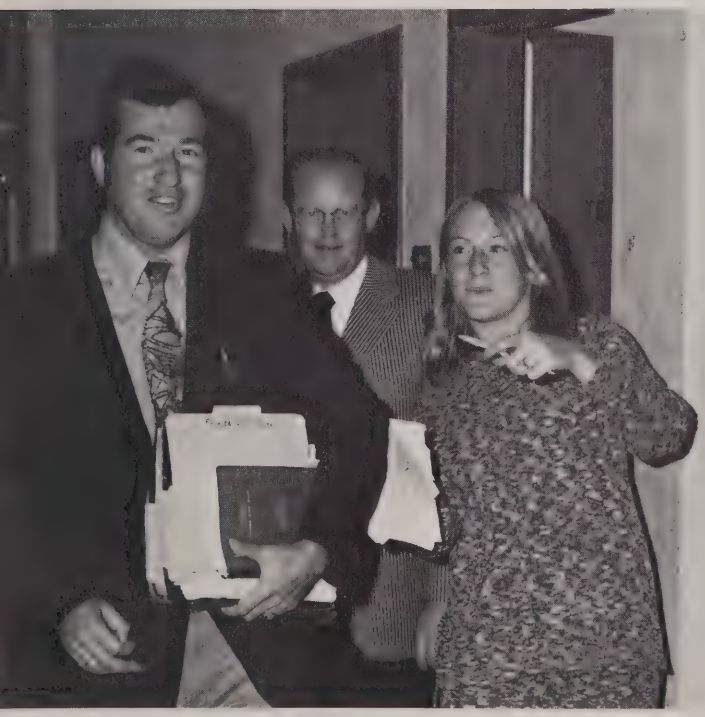

"he did it!"

business education

miss marilyn brody
mrs. mary esmay
mrs. mary bzdula
(dept. head)
mrs. dolores savage
miss arlene kozyra

industrial arts

mr. edward shumate
mr. john rainka
mr. mark crockett

home economics

miss catherine kennedy (dept head)
mrs. bonni kempler
miss lorraine metevier

art dept.

mr. claude almand
mr. richard chase

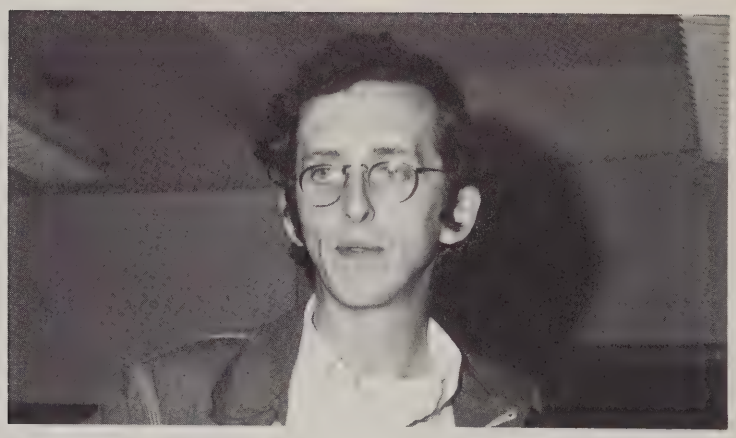

music dept.

miss rachel baker
mr. bryan plumb
mr. andrew spearman

mrs. ruth milsop

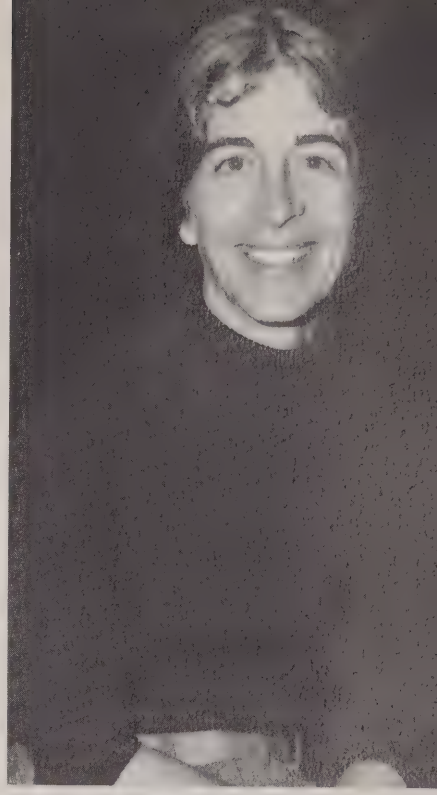

margie hall

our special people

mr. glen burleigh, mrs. marion antos, mr. robert shilansky

mrs. dorthy green

mr. alan hoffsommer

custodial personnel

mr. raymond cauley (plant engineer)
mr. victor boucher
mrs. margaret bryant
mr. benjamin bryla
mr. lawrence drew
mr. wesley freeman
mr. adelard gagne
mr. albert gendreau
mr. james hebert
mr. barker keith
mr. david lacroix
mr. hayes may
mr. edwin oviatt
mr. francis pronto

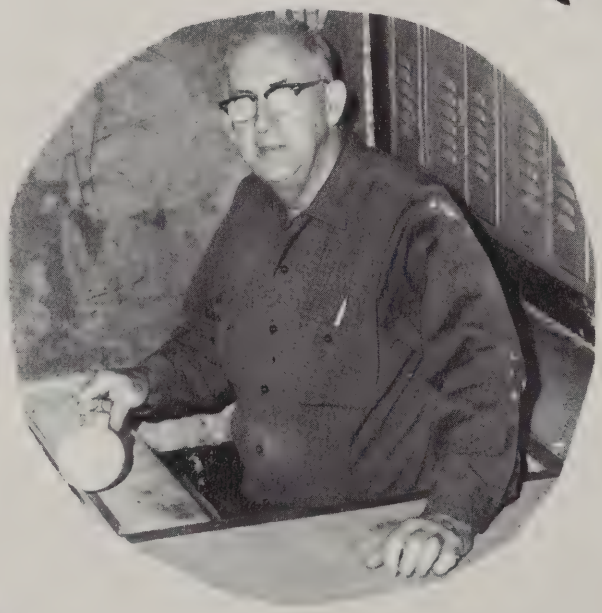
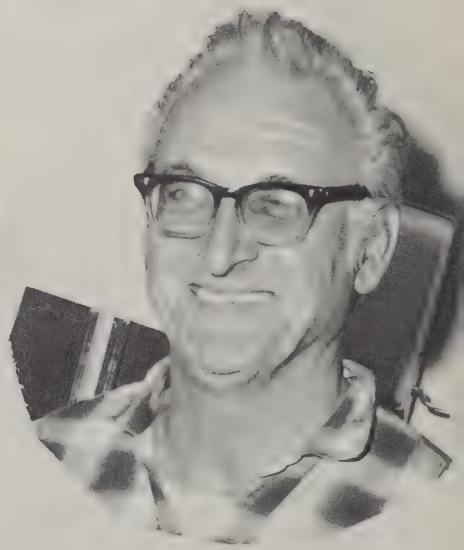

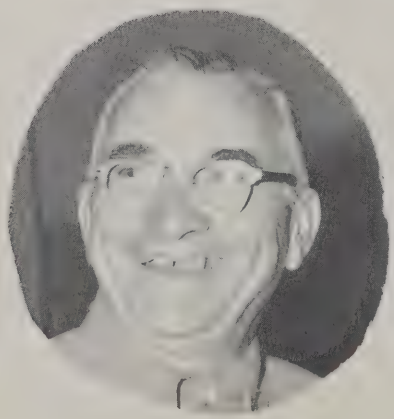

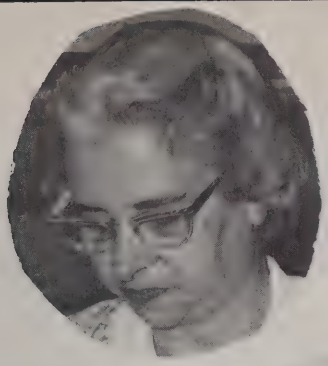

cafeteria personnel

mrs. olive benway
mrs jennie bergeron
mrs. laurel chesson
mrs audrey flannery
mrs marion johnson
mrs. ardell marona
mrs. theresa palmer
mrs. beverly prevost
mrs. jeanette solomon
mrs pauline wright

these are the hands that feed us!

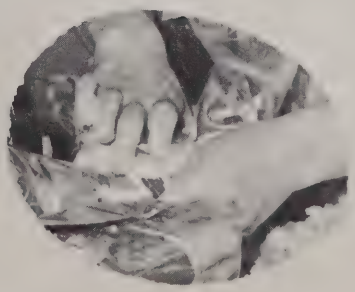
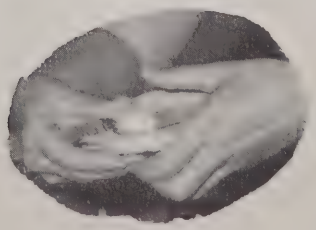

senior

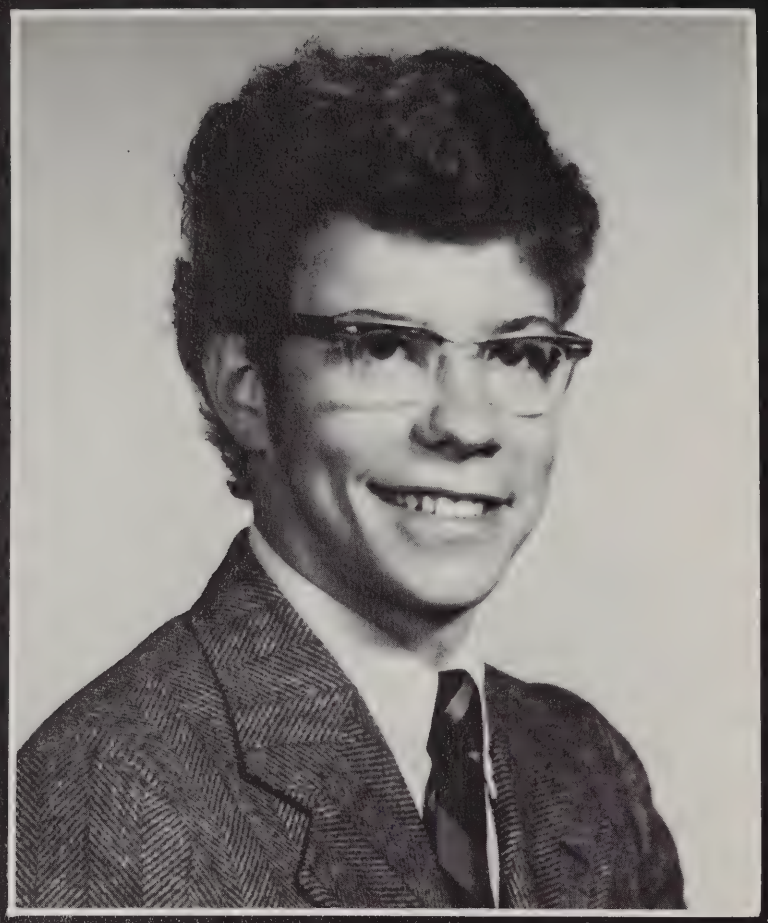

class president
joseph silverberg

class secretary
janet lucier

class officers

class vice-president
dale-marie crooks

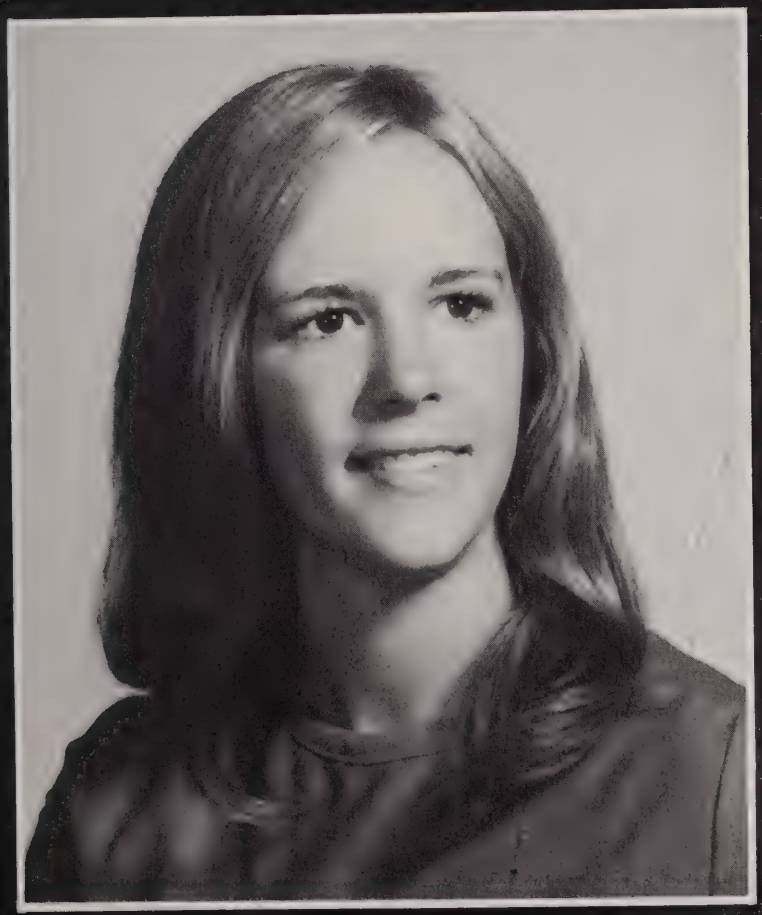

class treasurer
nancy o'brien

impulsive, gregarious aries is the trailblazer of our world. innocently believing in personal miracles, he confidently assumes command of any situation to lead on toward impossible goals. his dreams light the world.

peter edmund macfadden "king edmound"
likes: the art room, basketball, coming to school. dislikes: skipping school, fake people, the money system. prize possession: the book. fondest memory: playing basketball. highest aim: to go through life meeting exciting people, to be a good attendance officer. activities: basketball 1,2,3,4; golf 1,2,3; capt. of golf 2, 3.

patricia lee wiles
likes: outward-bound, true friends, camping, a block world cinema, and cabbage. dislikes: crowds of people, litter, back-stabbers, and old-lady-gossipers. prize possession: my hair, jane miner, and my cat spot. fondest memory: meeting about 1300 new people. highest aim: to hike the whole appalachian trail. activities: none.

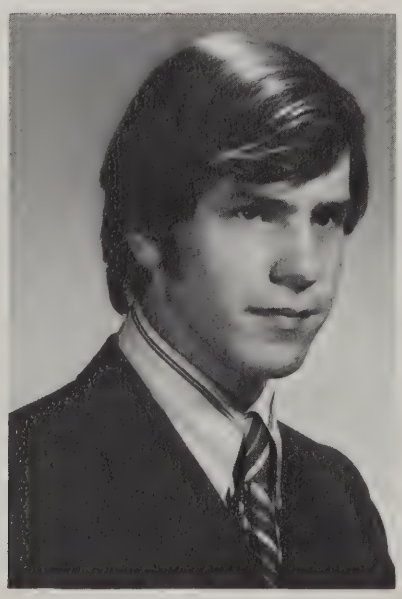

peter edmund macfadden
"falling, falling through the trap door, ping! touching bottom is no crash after all. they see me and step around me — naturally they don't know my name, they don't even know my classification — i can finally laugh aloud, whoever said the life of an unknown isn't more fun than a barrel of people?"

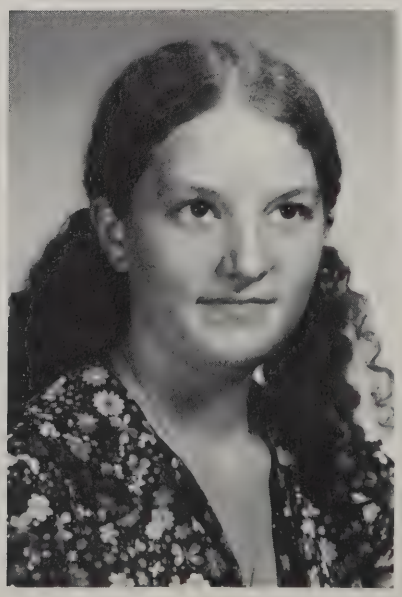

patricia lee wiles

thomas carragher
"i walk alone, as none have walked, i walk amidst the stars. see how bright the star shine. why must i shine? why?"

thomas francis aloysius carragher
likes: snow, cycles, the sea, sleep, food. dislikes: getting up early, narrow minded people, going to work. prize possession: my talent for going to as few classes as possible. fondest memory: leaving vermont after 21 days of hiking in the hick state. highest aim: to bull my way through life with as little work as possible. activities: soccer 1,2,3; chess club 1,2; drama club 1,2; tantasquan 2; ski club 2,3; national honor society 3,4; tomohawk 3,4; independent study committee 3,4.

catherine mary robidoux
likes: ths, horses, meeting people, self-discipline, courage, and windy days. dislikes: having to say goodbye to things i like, and people who aren't willing to try. prize possession: my friends. fondest memory: one defected 10th grade biology teacher. highest aim: to learn to live with both triumph and failure, and still be content. activities: class pres. 1; student council 1,2,4; gymnastics 1,2,3,4; ski club 1,2,3,4; glee club 3; nhs 3,4; independent study 3,4.

rene martel

scott gibson

scott gibson

catherine mary robidoux
"happiness is one thing to one person, and another thing to another person. only when we learn to live with each other, will there be any chance for peace."

patrick james o'day
likes: hunting fishing, fords, conserving our natural resources and wildlife dislikes: bad sportsmanship, alcholic beverages, drugs prize possession: 12 gauge shot gun and my guitar fondest memory: country roads with no litter on the sides of them highest aim: to make it through the service without getting killed or wounded, and to become a natural resource officer activities: soccer 1, prom committee 3.

nancy jean plumley
likes: winter skiing dislikes: colds activities: ski club.

howard smith green jr. "smitty"
likes: girls, hollie, cars dislikes: stuck-up girls prize possession: hollie fondest memory: the good old days (skipping school) highest aim: to get out of this place.

richard pierce (picture and information not available)..

patrick o'day
did you know that the sportsmen of our nation contribute the most to the conservation of our land and animals? if the us gov. banned the privilege of using a gun, and our privilege to hunt there would not be be enough money in our treasury to keep the fish and game department functioning.

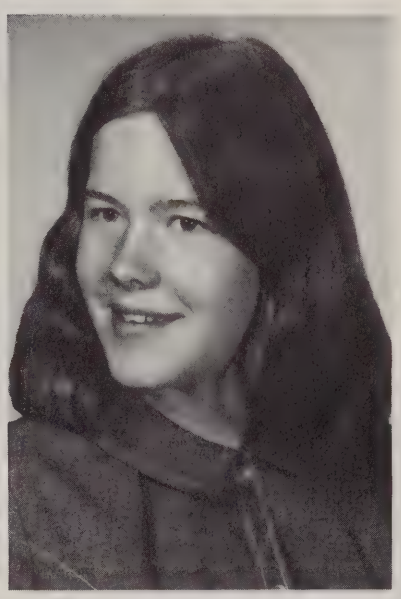

nancy jean plumley

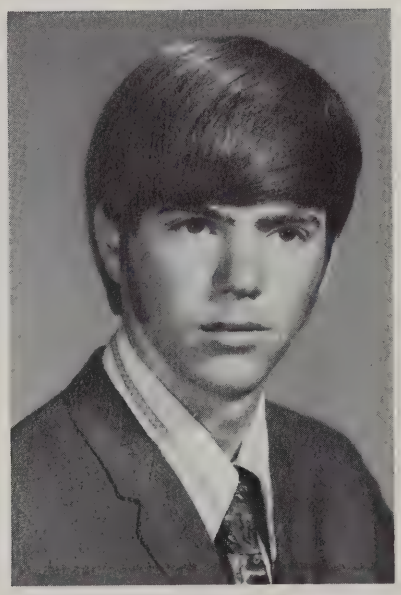

howard smith green jr.

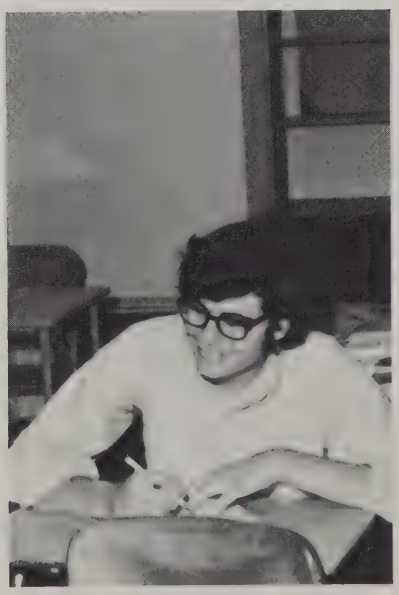

sally curboy
"love means never having to say good-bye!"

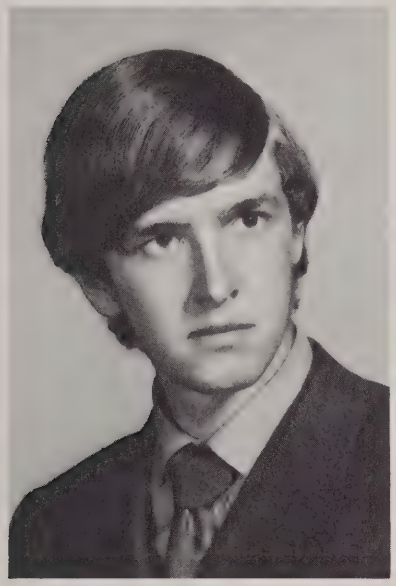

gary fairbrother

gary fairbrother

sally curboy
likes: michael and the ocean. dislikes: being sick. prize possession: a 1969 red and white super bee. fondest memory: being in mr. bombard's office. highest aim: to be an airline stewardess.

david r. beaudry
likes: ann, football. dislikes: one gym teacher, one english teacher. prize possession: the thought that i could play football. highest aim: to be successful.. activities: football 1,2,3.

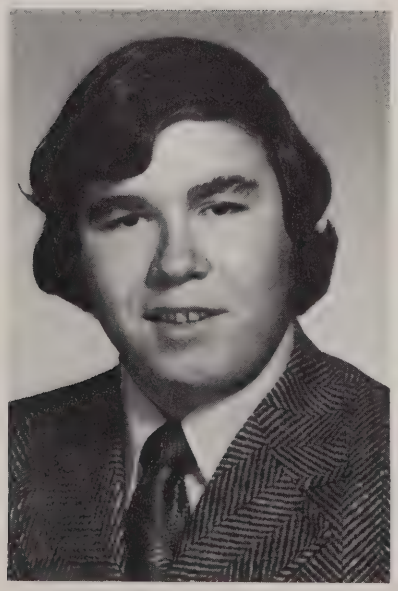

david r. beaudry

dependable, sensible taurus is as stubborn as a bull. although he appears taciturn and brooding, a sense of the comic prevades his life. sentimental, earthly, patient taurus can be trusted with your wealth and your welfare: in his stability and his strength.

michael allen clark
likes: surfing, football, rosebud, and watching dick butkus cream quarterback in slow motion. dislikes: stuck-up cheerleaders and people, football practice, a bad day at pier 39, rip-offs, and no soap after football practice. prize possession: my bed, my 25 football uniforms, and my surf board. fondest memory: trying to figure out the rest of slew-foot gallerani's jokes that he never finishes, and beating southbridge 21-14. highest aim: to avoid the draft and live in california. activities: varsity football 3,4.

lee stevens
likes: snow, oranges, dungarees. dislikes: hairy legs, long fingernails, lima beans. prize possession: sandstone. fondest memory: walking the holden road-race. highest aim: to be content. activities: n.h.s. 3,4; girls track 3,4; drama club 3,4; 1 act plays 3; music man 3; choraleers 3,4; acapella 3; concert choir 4; girls cross country 4; year book 4.

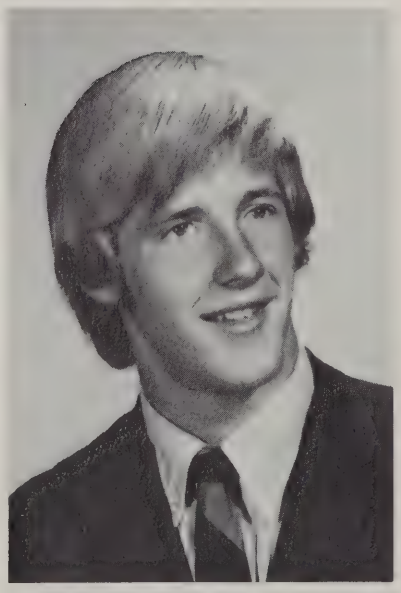

michael allen clark

lee stevens
"if a man does not keep pace with his companions, perhaps it is because he hears a different drummer. let him step to the music he hears, however measured or far away."

mary elizabeth dowling
"over the alps lies italy."

margaret ellen matys

margaret ellen matys
likes: music, p. town, football games, getting out of school. dislikes: school lunches, study halls, pollution.

mary elizabeth dowling "mare"
likes: sports, joecool, the ponderosa, and 10 speeds. dislikes: chairs with buttons on the back of them, and liz's driving. prize possession: my seventh grade report card. highest aim: to coach basketball. activities: girls basketball 1,2, 3,4; track 1,2,3,4; softball 3,4; corss-country 4.

kevin stewart "stu-stu"
likes: cold rainy fall week days, sue, and of course baseball. dislikes: my harpo hair, white shoes, and my assigned seat in study. fondest memory: being on the first team to ever beat bartlett in ths football history. highest aim: to go to college and be successful, and to get my baseball uniform in "72". activities: football 1,2,3,4; basketball 1,3,4; baseball 1,2,3,4.

kevin stewart
"the goblins will not dare to cross the great river for a hundred miles north of the carroknor to come near my house (it is well protected at nite)."

roy howard davis
likes: girls, cars, motorcycles, skiing, fishing, hunting, football, baseball. dislikes: hair-cuts, getting up early in the morning. prize possession: my class ring. fondest memory: all the friends [illegible] i had when i was young. highest

[illegible], *cranberries, gerbils, people, animals, the bio lab, laughing, falling snow, rainbows, the sea, homemade wines, and homemade cherry pie. dislikes: my freckles, driving at night, black vw's, rotten cranberries, sunburns. prize possession: my zapper and my weird laugh. fondest memory: mr. bruneau. highest aim: to climb mount everest. activities: drama club 1,2; girls chorus 1,2; drill team 1,2,3; class dance committee 1; lab assistant 2,3,4; choraleers 3; music man 3; nhs 3,4; concert choir 4; yearbook editor 4.*

clever, ambitious gemini overflows with nervous energy. able to devise ingenious plans, and impatient to realize his goals, he is bored with details, and views life on a grand scale. put your political future into the hands of a gemini and you can own your own rainbow.

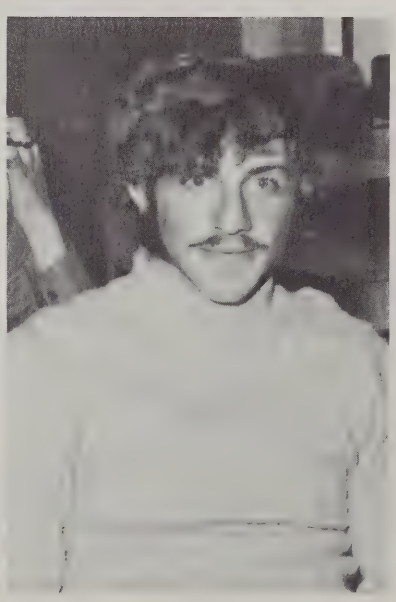

roy howard davis

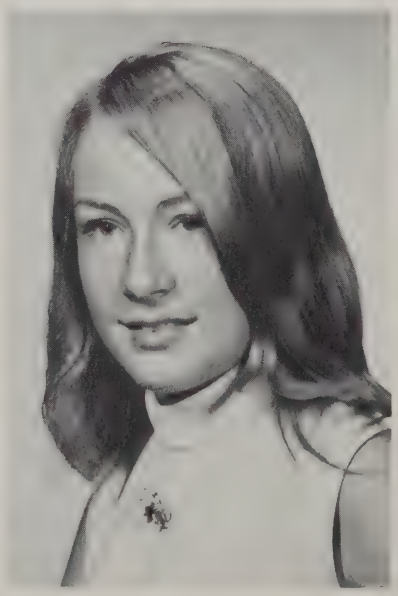

mary joan gibson
"i believe in compulsory cannibalism: if people had to eat what they killed there would be no war".

deborah suzanne noga
"look out how you use proud words. when you let proud words go, it is not easy to call them back. they wear long boots, hard boots; they walk off proud, they can't hear you calling — look out how you use proud words."

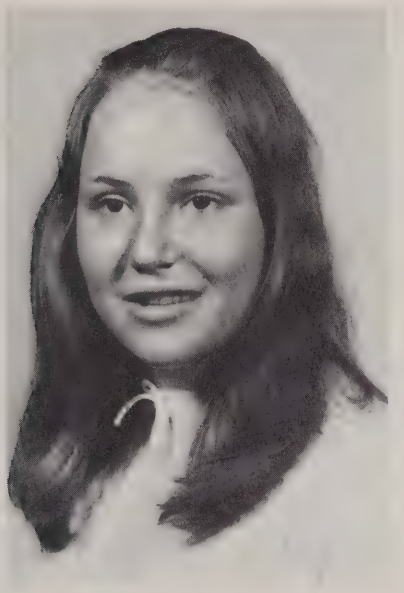

patricia m. haraghey

beverly mary hebert
"love means never having to say you're sorry!"

patricia m. haraghey "patti"
likes: boston red sox, '71 football team, shrimp. dislikes: assigned seats in study, school lunches, television commercials. fondest memory: august 10, 1971. highest aim: to be independently wealthy at 21. activities: g.r.a. 1; senior band 1; softball 2; concert band 2,3,4; wind ensemble 2,3,4; track 3,4.

deborah suzanne noga
likes: jeff, strawberries, charlton street. dislikes: spiders, colds, distance. prize possession: my v.w. fondest memory: may 8, '71. highest aim: to live happily ever after with jeff on our own private island. activities: tomahawk 1,2,3,4; future teachers 1,2,3,4; nhs 3,4; prom committee 3,4; yearbook editor 4.

beverly mary hebert
likes: friends, flying, traveling, calif., parties, horse-back riding, halloween. dislikes: snobby people, my height, snakes, bad moods, arguments among friends. prize possession: my car. fondest memory: summer of 71 in calif. highest aim: to own a new car and enjoy life. activities: softball 1,2,3; basketball 3.

john groccia

francis john gallerani "slewfoot"
likes: summer, winter, spring, fall, fall saturdays, genoa salami, renees sandwiches, g block study halls, 2:02, boones farm, winning, skiing, clean jocks, u-mass excursions, howdy-doodey, saturday morning cartoons on sunday morning. dislikes: cats, dobermans, dirty jocks, people who spell my name wrong, stuck-up cheerleaders, detentions, fun days at chanrudoma with mr. hyde and his sled. prize possession: my clean jocks and white socks. fondest memory: the day we beat bartlett for the first time in the school's history. highest aim: to make $95,137,587,325,513.13 pitching pennies, retire at 27 and be a big time playboy like jolin, morse, and cote, and also to take up a whole page of this yearbook. activities: baseball 1; golf 1,2,3; ski club 1,2,3,4; football 2,3,4; all school play 3; choraleers 3; track 3,4; student council 4; concert choir 4.

melissa mary sprouls
likes: ice cream, water colors, working for mr. bombard, fire places on winter nights, talking about old times, being among friends, fall days and cloudless skies, reading love poems, and remembering old crushes. dislikes: smoking, math, locker combinations, baseball and football on tv, and being left out. prize possesion: my second grade gold bracelet. fondest memory: a walk in the woods. highest aim: to become an elementary art teacher. activities: tomahawk 3,4; future teachers 3,4; library service club 3; yearbook 4.

beatrice sibley ruggles "bea"
likes: summer, being with people, outdoor activities. dislikes: snobby people, saying goodbye, death. fondest memory: all the friendship i have had. highest aim: to go to college and live a happy life. activities: drill team 1,2,3; drama club 1; girls track 2,3,4; warrioretts 4; yearbook 4.

joseph e. silverberg jr.
likes: cars, skiing, girls, traveling. dislikes: family vacations, mowing mass electric. prize possession: 1961 mga. fondest memory: class trip to quabbin? highest aim: to see the world by boat. activities: ski club 1,2,3,4; drama 1; dance committee 1; class president 2,3,4; one act play 2,3,4; musical 3; prom committee 2,3,4.

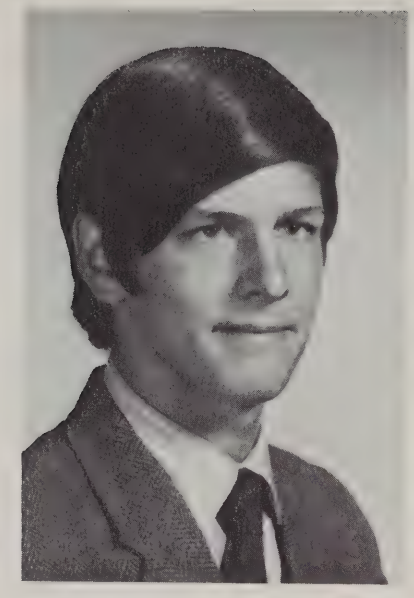

francis john gallerani

melissa mary sprouls
"american girl — a bell is no bell till you ring it, a song is no song till you sing it, and love in your heart was not put there to stay, love isn't love till you give it away . . ."

beatrice sibley ruggles
"friendship, like the flight of birds, can't be put in written words — never yet has poet penned all it means to have a friend!"

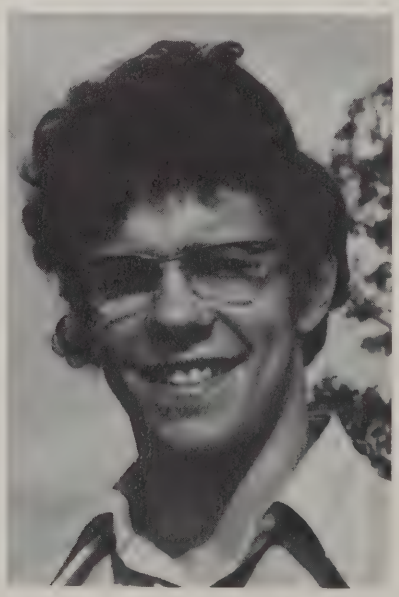

joseph e. silverburg jr.

robert john hayes

katherine joan gilman
"peace rules the day where reason rules the mind."

russell james fortier

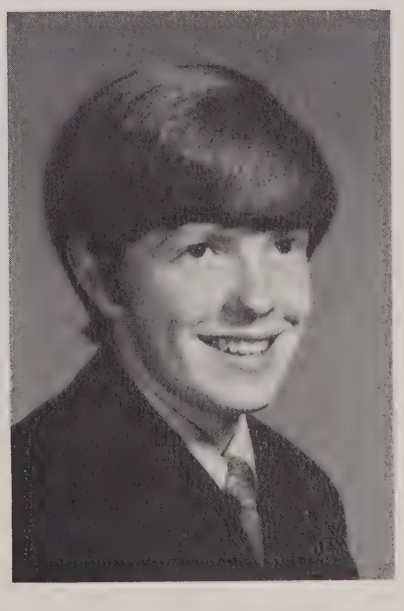

walter john grudzien
"party at dicks."

katherine joan gilman "kathy"
likes: flair pens, sleeping over, jc superstar, cold nights, to understand, open people. dislikes: hypocrits, lies, close-minded people, backing up. prize possession: my fangs. fondest memory: fall 1970. highest aim: to go to a psychiatrist. activities: glee club 2; drill team 2; majorettes 3; choraleers 3; class play 3; prom committee 3; music man 3; warriorettes 4; concert choir 4.

robert john hayes
likes: racing, hunting, fishing, hockey, traveling, dana. dislikes: school homework. prize possession: myself. fondest memory: summer of '71. highest aim: to get out of school.

walter john grudzien
likes: parties at dick's. dislikes: dick. prize possession: my life. fondest memory: going to hojo's. highest aim: to find out what is in mr. lewis's thermos.

russell james fortier
likes: happiness and people. dislikes: snobs, and show-offs. prize possession: my love of people. highest aim: to be happy at what i do.

cinthia may beeman "cindy"
likes: people in general, eating, 1 week vacations, sunrise and sunset, blue skies dislikes: cigarette smoke prize possesion: friendship fondest memory: having alot of relatives at our house to celebrate thanksgiving with us highest aim: to be everyone's friend activities: girls chorus 1, senior glee club 2, future teachers 3.

david ruggles ayers
likes: good music, guitar, camera's, true love, demolay, and wild happy people dislikes: problems with no answers prize possession: my life, guitar, and girl. not necessarily in that order. fondest memory: the fun and gayity of all class plays highest aim: to be forever happy, and to some day own my own tv show activities: av 1,2,3,4 chess club 1, 2, lab assistant 3,4, tomahawk 3,4.

gerard plummer

cinthia may beeman
"for god did not give us a spirit of fear; but a spirit of power, and of love, and of sound mind."

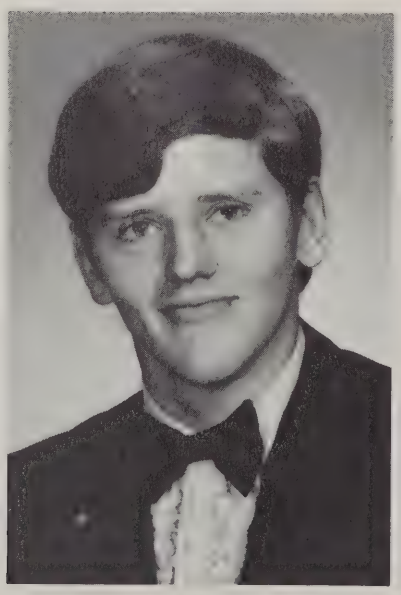

david ruggles ayers
"love is the power of the earth — it was then, it is now, and it shall be forever more."

vincent pulchalski
"the joys of ths have now come to an end. the past 6 years have gone by quickly, too quickly. i wish the underclassman the best of luck in their years at ths. i hope you enjoy them as much as i have.
yours
vincent pulchalski

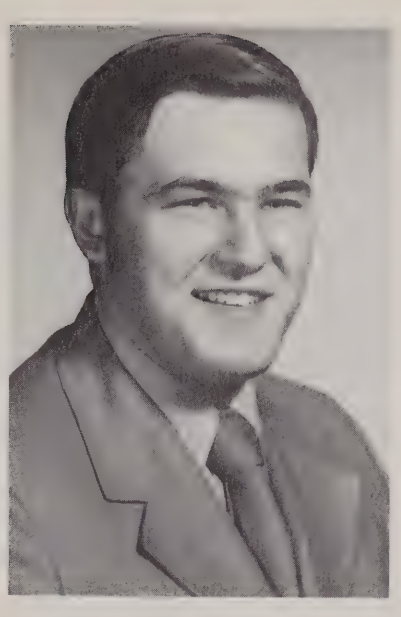

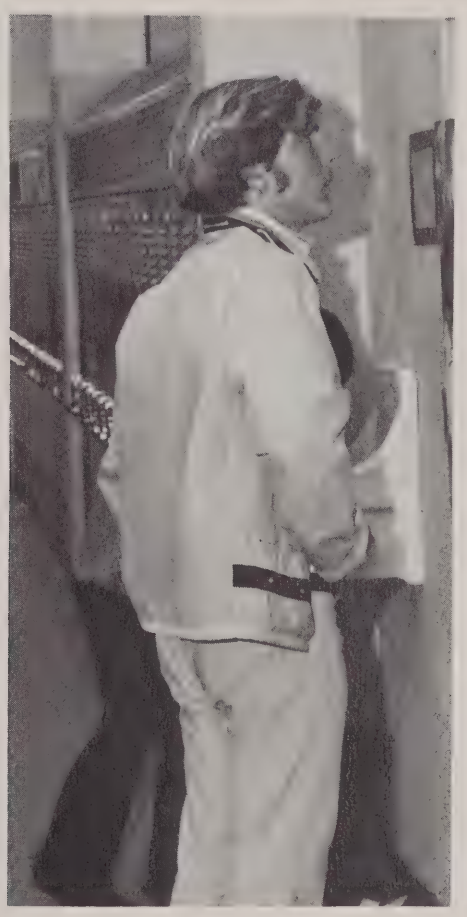

rachel shailer

rachel shailer

steven savary

vincent pulchalski "vince"
likes: the doughnut shop, bud, riding around wasting gas. dislikes: school lunches, getting detentions for skipping, bad clutches. prize possession: my mighty falcon. fondest memory: entering my senior year. highest aim: to beat paul jefferson's sports coupe with my falcon and to settle down to a life of luxury. activities: av 1,2,3,4; football 1; baseball 2. "jefferson is the real cannibal".

louise ann desillier *"gemoke"*
likes: sincere people, dave, the ocean, food. dislikes: hypocrites, anything messy, oatmeal, going camping and forgetting the tent poles. prize possession: dave's class ring. fondest memory: the day mr. bombard made us pick up papers around the school (last day of school '71). highest aim: to be happy and successful in whatever i do. activities: student council 4; yearbook activities editor 4; independent study 4.

barbara jean monette

a natural affinity to money, and a frugal habit of expenditure make cancer appear miserly. do not be mistaken; he is truly actuated by loyalty and concern for those he loves. his sense of compassion always overcomes his natural caution. though he may count the pennies, cancer will never count the cost.

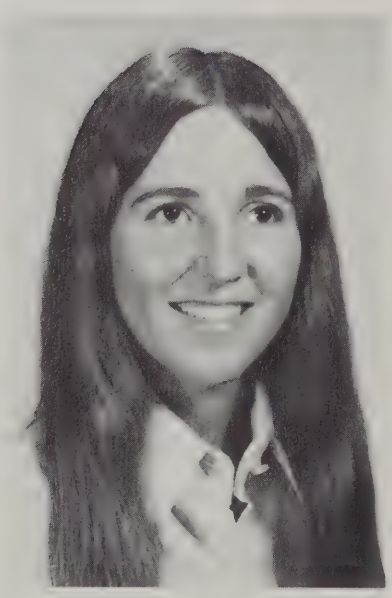

barbara jean monette

louise ann desillier
"faith is seeing light with your heart when all you can see with your eyes is darkness."

donald cook

judith nelson

donald a. cook
likes: fishing, and hunting. dislikes: anything that does not appeal to my taste. prize possession: my shotguns.

ann marie chickering
likes: people and other animals, the art of riding, folk music, farming, good books, individualism, close-knit families, my cat. dislikes: pollution, poverty, bigotry, hypocricy, chauvinism, and apathy. prize possession: life. fondest memory: childhood. highest aim: to end pollution, poverty, and bigotry, and to ride on the u.s. equestrian team. activities: drama club 1,2,3,4; chorus 1; math team 1; 1 act plays 2,3,4; international relations club 2,3; glee club 2; choraleers 2,3,4; tomahawk 2,3,4; music man 3; a capella 3; student-faculty advisory comm. 3; n.h.s. (v.p.) 3, (pres.) 4; independent study program 4; girls tennis team 4.

gail elizabeth sprout
likes: ken, being involved in many things, flirting, my friends, halloween nights, and parties. dislikes: jealous boyfriends, spiders, hurting people. prize possession: my family, honey (my dog), and #021-40-2117. fondest memory: #1 of being born, and #2 of connie. highest aim: to go back to jupiter. activities: j.v. cheerleading 1; student council 1,2,3,4; varsity cheerleader 3,4; student council v.p. 3,4; prom comm. 4.

gail elizabeth sprout "slugger"
"one of the most disappointing of human experiences is that which comes from rejected love."

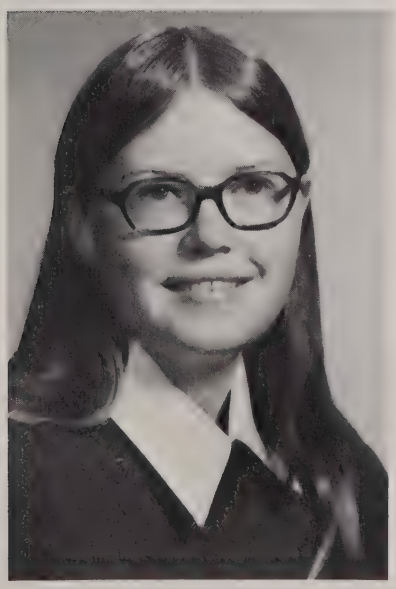

ann marie chickering "chick"
"stand unshod upon it, for the ground is holy, being even as it came from the creator. keep it, guard it, care for it, for it keeps man, guards man, cares for man. destroy it and man is destroyed."

roger demers

mary kathleen murray
likes: "bob", our parties, the group, frogie, friends, keeping things together, and halloween nights. dislikes: snobby people, bad moods, fighting with people i care about, bugs, snakes, etc. prize possession: bob p. fondest memory: 10th grade, lorraine and i getting under mr. rocketts skin. highest aim: to marry bob and live happily together. activities: glee club 2.

debra jean rossi
likes: a certain guy, pizza, and being free. dislikes: conceited people, and staying home. prize possession: my mustache. fondest memory: june 23, 1970. highest aim: to graduate.

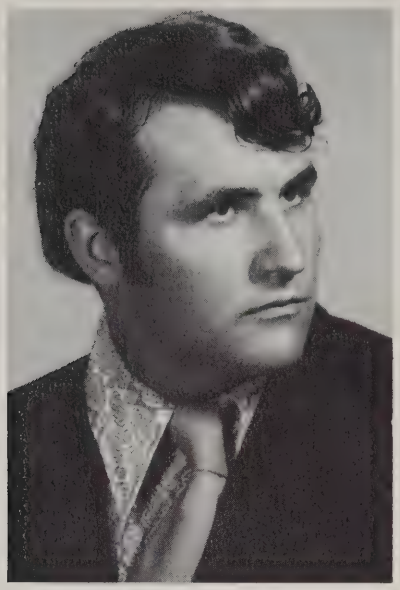

roger demers

mary kathleen murray "kathi"
"keep smiling and life is a little more beautiful".

debra jean rossi

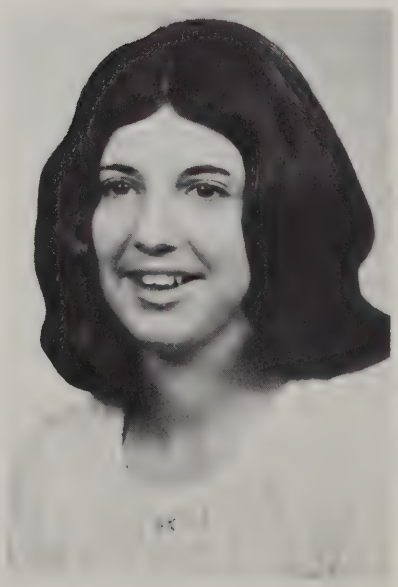

marion burton

william lee langlois "bill"

joanne scott "jo"
"echoes in the shadows of my mind sometimes seem to whisper "love is waiting" and then your smile comes to me, lighting up the hopeful silence of forgotten dreams reborn".

barbra balou

william lee langlois
likes: budwieser, and "southern comfort". dislikes: warm beer. highest aim: to become the owner of a beer factory. activities: football 1,2,3.

marion burton

barbra ballou

joanne estelle scott
likes: books, people who accept me for what i am, listening to a good record, everybody at the tavern at the last day of school. dislikes: prejudice people diets, doctors, inconsiderate people, buses. prize possession: the friendship of one special person. highest aim: to be a good christian of jehovah. activities: l.s.c. 3.

julie norton

diane francis menard
likes: windy fall days, reading, being independent, being an introvert. dislikes: losing friends, being laughed at, housework, sliderules, loneliness. prize possession: tamarelli brigadoon. fondest memory: the "night" brandon and kevin slept in my car. activities: ski club 2; tantasquan 4.

julie norton

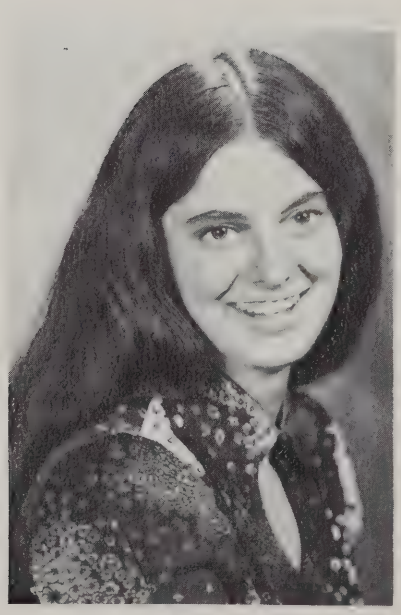

diane menard
"think of me as much as i think of you".

i just *love* hi-karate!

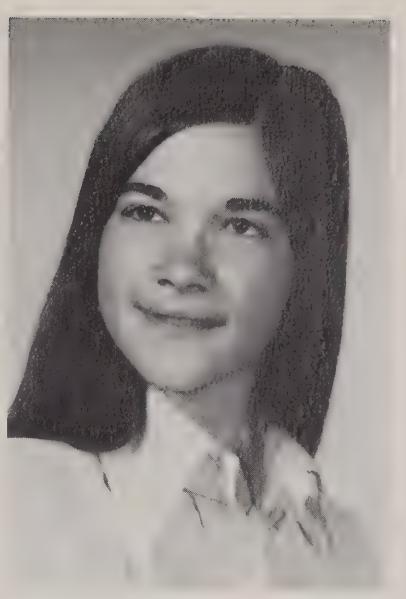

linda ann vanderhoof
"i would if i could, but i can't so i won't".

linda ann vanderhoof
likes: joey, mitch, and weekends. dislikes: forceful persuasion, snobs, the word no. prize possession: joey. fondest memory: may 8, 1971. highest aim: to graduate and live happily ever after.

david patrick antonovitch
likes: mild-mannered, self-spoken people, cars, math? dislikes: hauty, arrogant, self-centered, irresponsible, and irrepressible people, math!! prize possession: cars? highest aim: to be head chef and owner of a hotel bigger than public house. fondest memory: may 14. activities: baseball 2; choraleers 2,3,4; a capella 3; concert choir 4.

my new anti-perspirant is such a marvel!

david patrick antonovitch
it was on the good ship venus, my god you should have seen us, . .

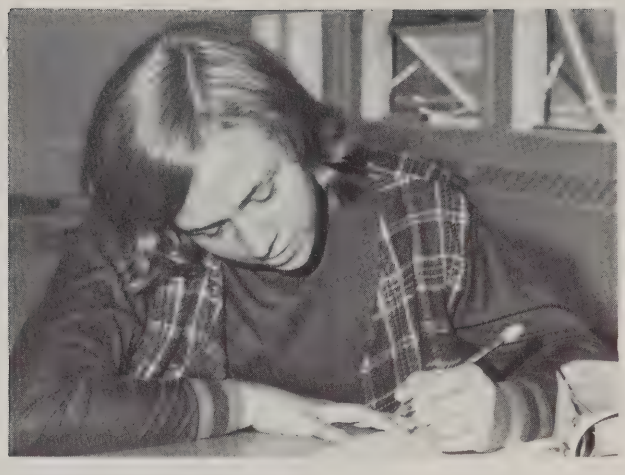

confident leo reflects a lordly air. extrovert and gay he assumes leadership as his birthright. fickle in affairs of the heart — his is debonair yet susceptible to flattery. leo's vanity frequently directs his life along a collision course.

nancy ellen o'brien
likes: gym, summer, good times, and s.g.j. dislikes: people you can't trust, getting home on time, and bus rides to springfield. prize possession: a 1971 class ring. fondest memory: having mr. o'brien for a science teacher. highest aim: to be a gym teacher at ithica college n.y. activities: gymnastics 1,2,3,4; basketball 1; track 1; dance committee 1,2; drama club 1; class treasurer 2,3,4; capt. of gym team 4.

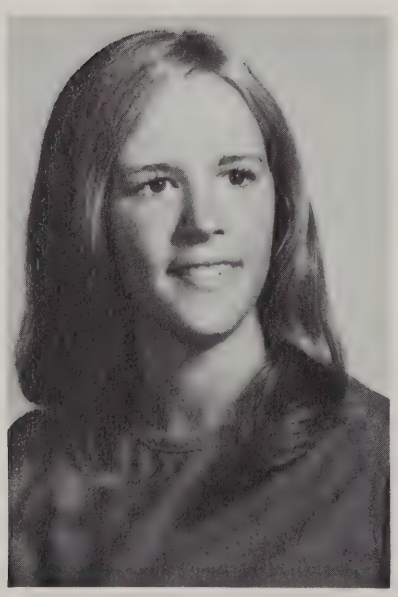

nancy ellen o'brien "nancy"
"to err is human, to forgive divine".

dan curtis

dianne irene tremblay

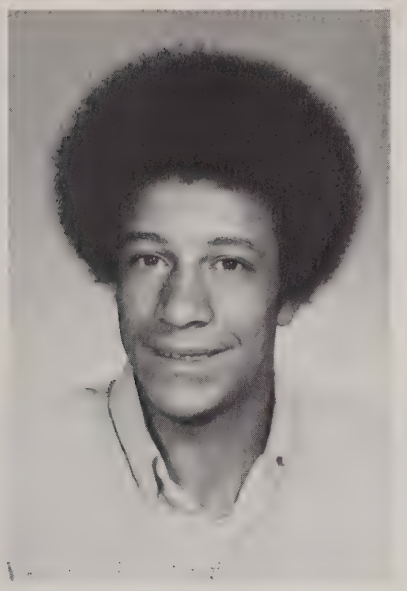

ellison waite "skip"

carl fredrick bergman "fritz"

eric jenson

ellison waite

eric jenson

carl fredrick bergman
likes: anyone or thing that holds my interest, etc. dislikes: people, when they judge other people, people who think neatness is worth more in a presentation than the ideas indicated by it. fondest memory: the day in 7th grade when we put powell in the waste basket and the waste basket on the counter, we have come a long way since, etc. prize possession: whats left of my sanity. highest aim: to be a beast once. activities: soccer 1,2,3,4; ski club 1,2,3,4; drama club 1; tennis 2; class play 2,3,4; track 3,4; etc.

dianne irene tremblay
likes: paul, weekends, and spagetti. dislikes: snobs, working, and new haven conn. prize possession: the little money i got. fondest memory: august, 1970. highest aim: to hurry up and graduate so i can live with paul.

heidi anne stanton
likes: art, homemaking, summer, fashion, gym. dislikes: snobby people, school lunches. prize possession: my life, and my pets. highest aim: to graduate, get a job, and be successful at it.

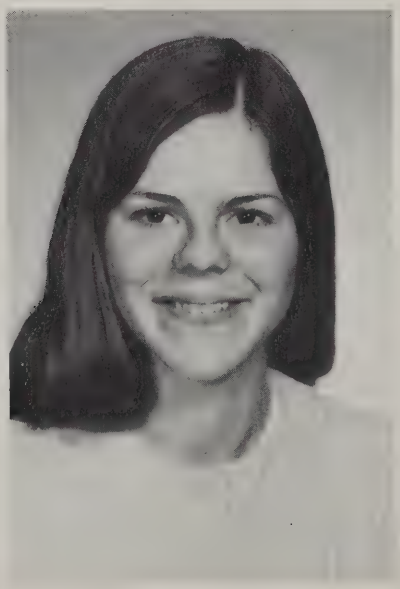

heidi anne stanton

timothy bennet

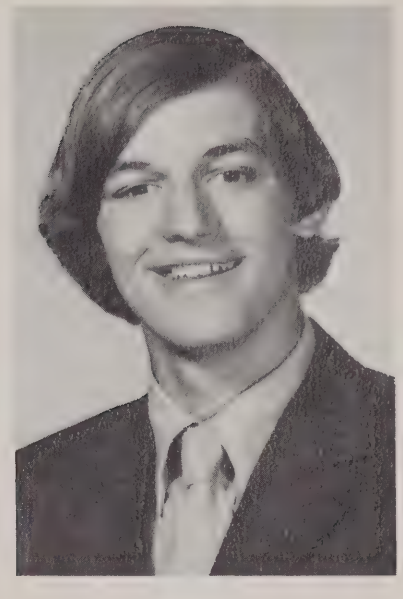

maurice albert wilson
likes: nature of any sort. dislikes: crowded places like cities and highways. prize possession: my '63 nova. fondest memory: the day ammie and i almost got harmed by her cows. highest aim: to see world peace and the end of all pollution. activities: student council 1; gymnastics 2.

maurice albert wilson

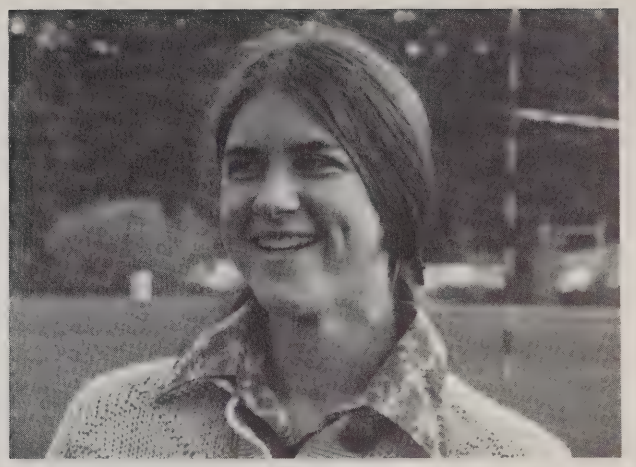

virgo is the lonely intellectual of the zodiac. often worried, to restless to daydream, disdaining sentiment and laziness, he is capable in practical affairs — perceptive in judgement — a cool man for all seasons.

robert scott cochrane
likes: summer, driving, parties at little alum. dislikes: cats. highest aim: to do what i want to do. fondest memory: none. prize possession: my sanity. activities: yearbook 4.

diana lee menard
likes: all living things, outdoors, hikes and horseback riding. dislikes: hypocracy, prejudice, and cruelty in any form. prize possession: my family and friends. highest aim: to be accepted for what i am, not what i should be. activities: chorus ; n.h.s. 3,4.

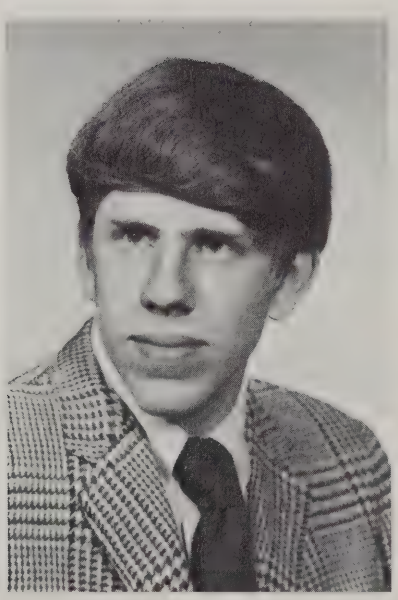

robert scott cochrane
"i do my thing and you do your thing, i am not in this world to live up to your expectations, and you are not in this world to live up to mine. you are you, and i am i, and if by chance we find each other — it is beautiful. if not, it can't be helped."

diana lee menard
"he hadn't time to pen a note, he hadn't time to cast vote, he hadn't time to sing a song, he hadn't time to right a wrong, he hadn't time to love or give, he hadn't time to really live, from now on he'll have time on end, he died today my "busy" friend."

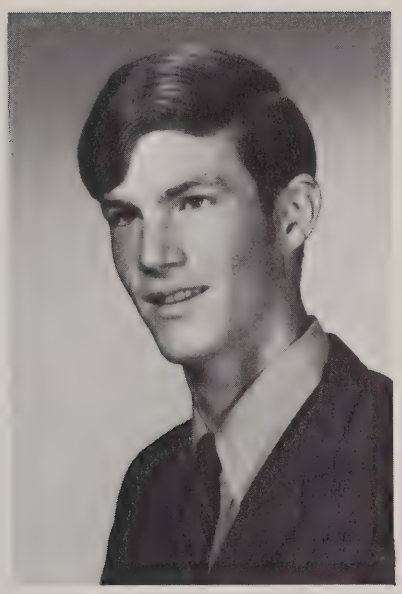

michael edward ahern
"it's hard to be humble when you're as great as i am" (try not to take this seriously).

gwen lise campbell
"the essence of friendship is entireness, a total magnanimity and trust".

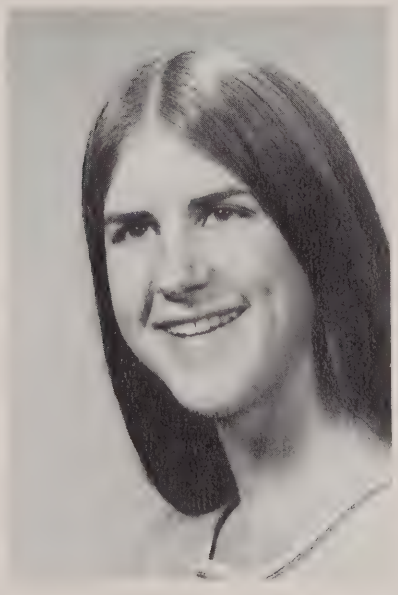

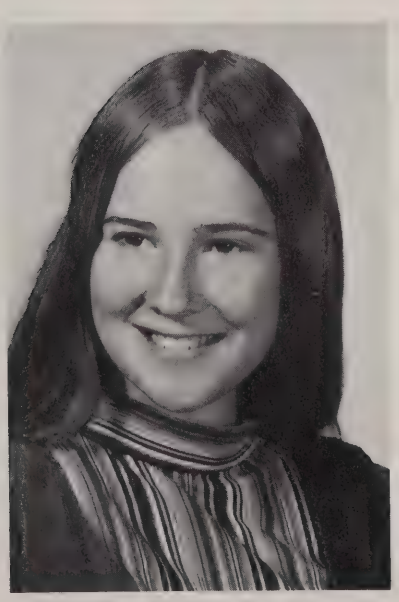

sandra lee smith
"but i have promises to keep and miles to go before i sleep".

micheal edward ahern
likes: rain, warmth, laughter, the letter "e". dislikes: angry people, boredom. prize possession: my world almanac. fondest memory: chemistry class. highest aim: to make a fortune giving rides in my time machine. activities: basketball 1,2; baseball 2,3,4; x-country 1,2,3,4; band 1,2,3,4; n.h.s. 3,4; band v.p. 3, pres. 4.

sandra lee smith
likes: people, fall. dislikes: beets. prize possession: good news bible. fondest memory: teaching the retarded. highest aim: to follow god's plan. activities: cheerleading 1; gym team 2,3; majorets 3.

gwen elise campbell
likes: barefeet, apples, long hair, not getting the triple crown, thunderstorms, long walks, wildflowers, maine. dislikes: muddy football fields, flies, apathy. fondest memory: walking the holden road race, the '71 cheerleading tournament. highest aim: to meet no major obstacles in my pursuit of happiness, and to be content without being passive. activities: cheerleading 1,2,3,4; gymnastics 1,2,3; math team 1; graveyard club 3; girls track 3,4; n.h.s. 3,4.

matthew schmidt
activities: drama club 1; tomahawk 1,2, 3,4; independent study committee chairman 3,4; tomahawk editor 3.

thomas henry benoit
likes: almost everybody, summer, and vacations. dislikes: school lunches, town cops, and riding the bus. prize possession: myself. highest aim: to become the youngest millionaire in the world. activities: soccer 1,2; golf 1,2,3; chess 1,2; yearbook staff 2; n.h.s. 3,4.

donna gaucher gay
likes: bach, music, shakespeare, soccer, haggis, scotland, baseball, o.f., tea. dislikes: smoking crowds, and saying goodbye. highest aim: to be content. activities: chorus 1; yearbook 2; international relations club 2; choraleers 3,4; concert choir 4; tomahawk 4.

thomas henry benoit

donna gaucher gay
"i never saw a moor, i never saw the sea; yet know i how the heather looks, and what a wave must be. i never spoke with god, nor visited in heaven; yet certain am i of the spot, as if the chart was given."

matthew schmidt
"i stood upon a high place and saw, below, many devils, running, leaping, and carousing in sin. one looked up grinning, and said: 'comrade! brother!'"

kristen cloyd "kris"

gregory morse "fox"

charles joseph carrington
"my horses name is outlaw, and i guess you know why, she sure acts like one, and thats no lie, but we do get along, without too much going on, she hasn't thrown me yet, but i'm making no bets."

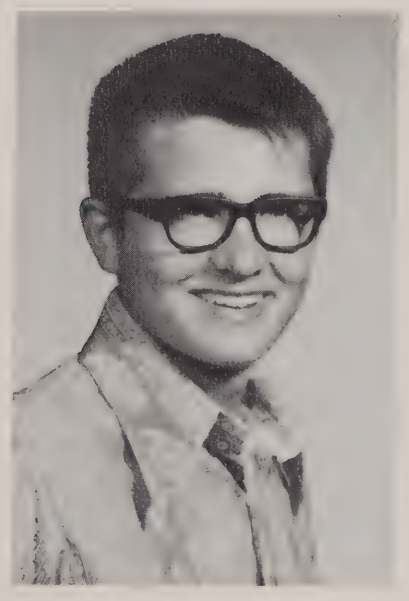

gregory hall morse
likes: scotland, the beach, athbro, and a six. dislikes: horses, cats, some people, and jocks. prize possession: my pet fox. fondest memory: scotland and canada. highest aim: to become a pro jock like john jolin.

kristen douglas cloyd
likes: peanut butter, soccer, good music, beautiful things, and animals. dislikes: playing chess with ahern, and tests. fondest memory: climbing mt. monadnock. highest aim: to beat simpson at something. activities: golf 1,2,3,4; chess club 1,2,3,4; ski club 1,2,3,4; soccer 2,4; class play 2,3,4; drama club 2,3,4.

charles joseph carrington
prize possession: my horse and my truck fondest memory: when i bought my first truck.

ross weingarten
likes: cars, girls, nudity, money. dislikes: conceited people, getting old, mr. gorman, mr. farland. prize possession: my body fondest memory: mr. allen's and mrs. earle's math class. highest aim: to grow hair on my chest. activities: football 1,4.

patricia c. porter "port"
likes: spring, poetry, brookfield, quiet places, trips to n.y., being with people i like. dislikes: brimfield, waiting, people who go out of their way to hurt others, the draft. prize possession: leon. fondest memory: the night of sept. 18, 1970. highest aim: to make it through nursing school, and marry conveniently! activities: work study 3.

romantic, prosaic; perseptive, naive; hasty, indolent; libra is the paradox of the zodiac. changeable as the wind, he is reluctant to make decisions; plans curb his style. living life riotously, loving all recklessly, libra generates excitement.

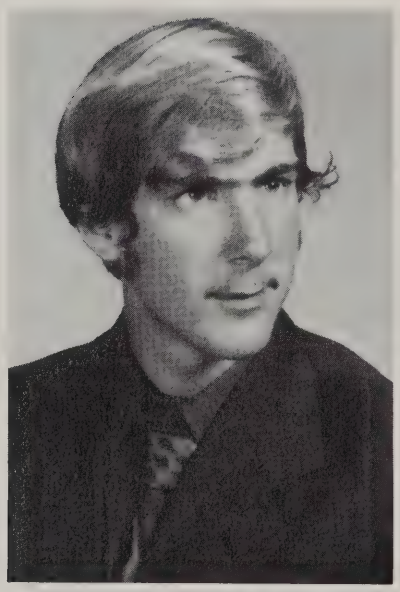

ross weingarten

patricia c. porter

david michael maccormack

elizabeth ann emrich "liz"
"it lies around us like a cloud, the world we do not see; yet the sweet closing of an eye may bring us there to be."

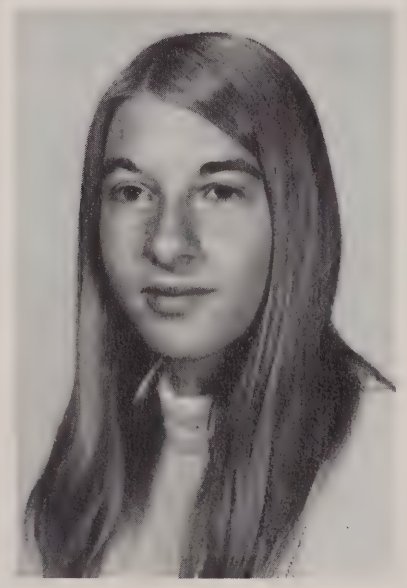

gary curtis dalton "gar"

david micheal maccormack
likes: someone, some things, some times. dislikes: to be told what to do, boring eng. classes, gym. prize possession: my life. fondest memory: the day i got my license. highest aim: to be happy.

gary curtis dalton
likes: typing 1, watching stars, leaving school. dislikes: filling out this questionnaire, getting up at 6:00, gym. prize possession: my patched blue jeans. fondest memory: getting out of marching band. highest aim: to succeed without any effort. activities: band 1,2,3,4.

elizabeth ann emrich
likes: thunderstorms, skiing, the ocean. dislikes: sundays, being sick, going to the dentist, 3rd base. prize possession: detriot. highest aim: to read a book before its due at the library. activities: drama club 1; softball 1,2,3,4; ski club 1,2,3,4; basketball 3,4; yearbook 4.

richard spaulding robinson
likes: people, silence. dislikes: crowds, noise, pencils without erasers, and making mistakes. fondest memory: days without homework. highest aim: to be successful and enjoy life. activities: math team 1,2,3,4; drama club 1,2; lab ass. 2,3; n.h.s. 3,4.

ralph larue weingarten
likes: honesty, people, money, pleasures, v.w.'s, traveling, and helping the retarded. dislikes: hypocrites, self-centered people, plastic faces. prize possession: myself. fondest memory: people in frisco, and detriot. highest aim: to be an architect. activities: football 1; drama 4.

katherine white

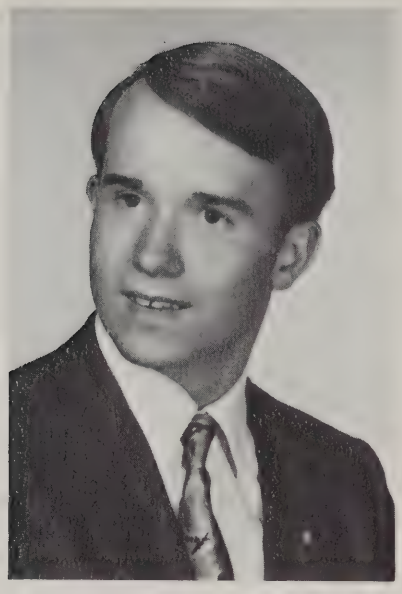

richard spaulding robinson jr.

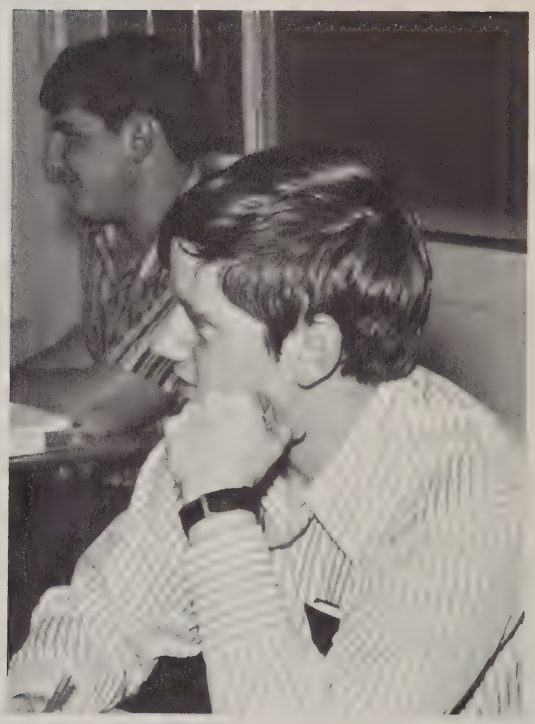

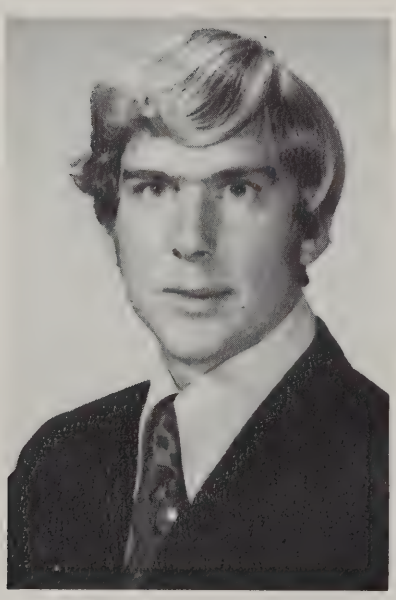

ralph larue weingarten
"the only way to have a friend is to be one."

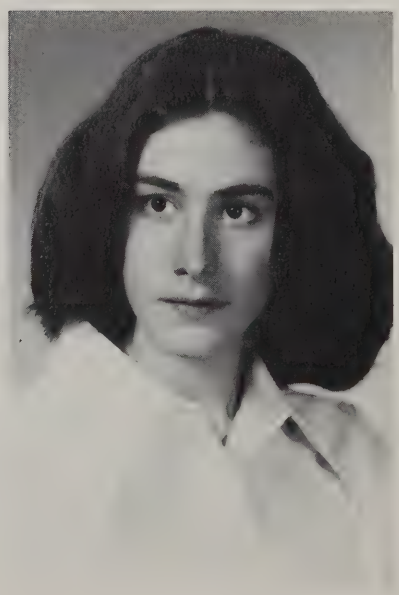

kathy white

steven mellor

steven mellor

dennis maynard

philip duquette

dennis maynard

scorpio never forgets. impelled by a fierce sense of justice and rectitude, scorpio always protects the weak and supports the defenseless. an indefatigable champion of lost causes, scorpio is the watchmen of the world.

carol ann corkum
likes: sports, state police, detective shows, singing dislikes: little brothers, riots, and science prize possession: my copy of an 1874 life magazine fondest memory: mr. bruneau's block history class highest aim: to get to do more than i think i will be able to do activities: drill team 1,2,3, freshman drama club 1, softball 2,3, choraleers 3,4, lab sec. 3,4, music man 3, concert choir 4, yearbook editor 4.

peter whitten
likes: girls, beer, and food dislikes: critisizers activities: track and field 2,3,4.

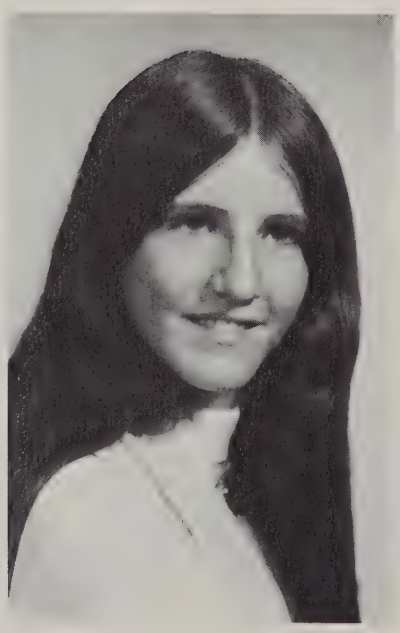

carol ann corkum
"some men see things as they are and say "why?" i dream of things that never were and say "why not?"

peter whitten

marlene francis barnes *"barnie"*
"sometimes i'd rather bowl than eat, sometimes i'm rather hard to beat, but when my ball goes in the gutter, all i do is sit and mutter."

dale marie crooks "crooksie"
"because i am alive i am a human being with the capacity to change, to feel, to experience. but most of all to love, therefore i have love, i am alive, i am happy."

elizabeth anne hedlund
"i can't say whether we had more wit amongst us than usual, but i am certain we had more laughter which answered the end as well."

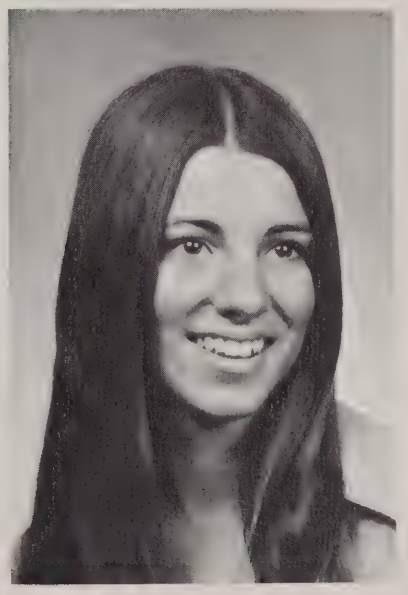

steven joseph wheaton *"steve"*

dale marie crooks
likes: people like heron, raymond, pedro, and bon, places likes fitzwilliam, vermont and maine, things like music, dance and writing, being a part of love, life, and a smile dislikes: distance, fakes and people you can't trust prize possession: my strength to smile when all else fails fondest memory: talking to someone and having them understand highest aim: to do what i want and still like myself activities: folksinging club 1,2 drama club 1,2 dance club 1,2 student government 1,2, queen's court 1,2, school play 1, ushers club 2, "mid summer nights dream" 2, class vice pres. 3,4, student council 3,4, future teachers 3,4, prom comm. 3,4, class play 3,4, yearbook editor-in-chief 4, n.h.s. 3,4 vice pres. of k.c. fan club, ind. study 3,4.

marlene francis barnes
fondest memory: when i came to live with my aunt and uncle, whom i now think of as my mom and dad, and mrs. esmay's f block book-keeping class prize possession: my car and my bowling balls, and "man!" activities: tutor at brimfield elementary 4.

steven joseph wheaton
likes: cid, soccer, and baseball dislikes: man interfering with nature prize possession: friendship fondest memory: my junior prom highest aim: to be friends with everybody activities: basketball 1,2, baseball 1,2,3 chess 2, football 3, soccer 4.

elizabeth anne hedlund
likes: beach at sunset, italians, double seams, soccer players, skiing, mustaches dislikes: spiders, snakes, sundays, mondays, too many accidents, mary's driving, chicklets outlook prize possession: my jeans fondest memory: blueberries on a sunday highest aim: to win back my 5 dollars activities: class treas. 1, ski club 1,3,4, cheerleader 1, future teachers 3, girl's tennis 4, sec. of k.c. fan club 4.

paul edward jefferson
likes: skiing, cars, bud dislikes: bow-legged people prize possession: my "pipe" fondest memory: room 233 highest aim: to see mr. benoit get a new pair of glasses activities: gym team 1, ski club 4.

wanda marie storey
likes: the color yellow, and a special guy dislikes: school prize possession: my money fondest memory: the junior prom highest aim: to graduate, and to do something better with my life activities: softball 3.

joan elizabeth hyde
likes: good books, classical and baroque music, koala bears, winter, sarcasm, and el greco dislikes: ignorance, crowds, peprallies, math, blind loyalty, generalizations, and chaos prize possessions: my books and records activities: future teachers 1,2,3,4 drama 1, international relations club 2,3 senior glee club 2, debate club 3.

paul edward jefferson

wanda marie storey
"control yourself"

joan elizabeth hyde
"i made a footing in the wall, it was not therefore to escape, for i had buried one and all, who loved me in a human shape. and the whole would henceforth be a wider prison unto me."

francis langevin

owen grimes

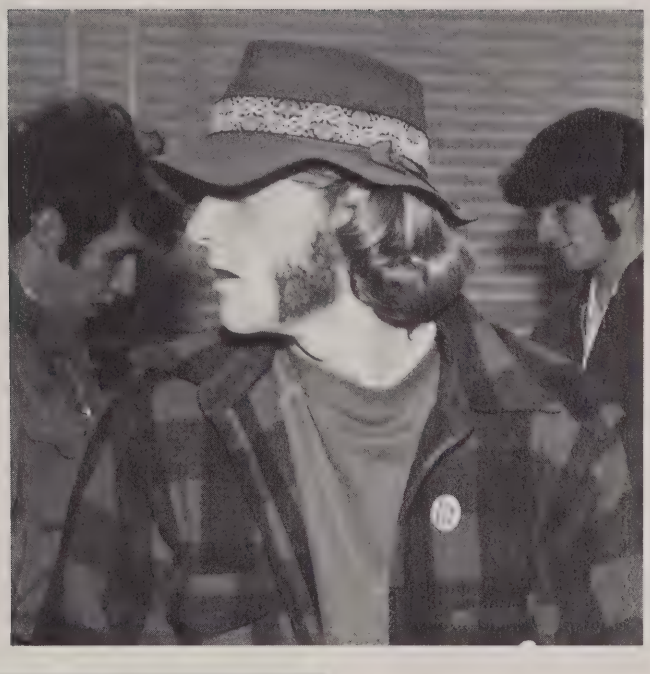

mary jane belanger
likes: to come and go as i please, winter nights, fall days, isolation, and v.o. dislikes: schedules, walking behind tall people in the halls because i can't see where i am going, seating plans, slow people, waiting, and underclassmen prize possession: pisser and the purply p. fondest memory: falling in mud puddles highest aim: to live a happy and contented life activities: yearbook 2,3, skipping 3

mary jane belanger *"pokey"*
"what a hassel, and do you eat wheaties?"

peripatetic sagittarius has the intelligence and drive that produce a winner. optomistic and brave, the archer will take on love anytime. irrepressibly witty, and unfortunately unable to keep a secret, he kisses and tells. to a sagittarian, life is a circus and he is a clown.

dennis j. letendre
likes: gail and a long life with true love together, g.a.l., music, hammond, trying my own way, saying we instead of i 1-15 10:20 p.m. 5-15 8:40 p.m., the castle parking lots, true friends, a.n.e., 7-15-72, ocean, the country, having puppies, walking on the beach together dislikes: fake people, people that can't forgive and try and understand, loading up the truck and breaking down, (oscar), waiting for the time to pass, saying goodnight prize possession: g.a.m. fondest memory: prom '71 highest aim: to make it to college

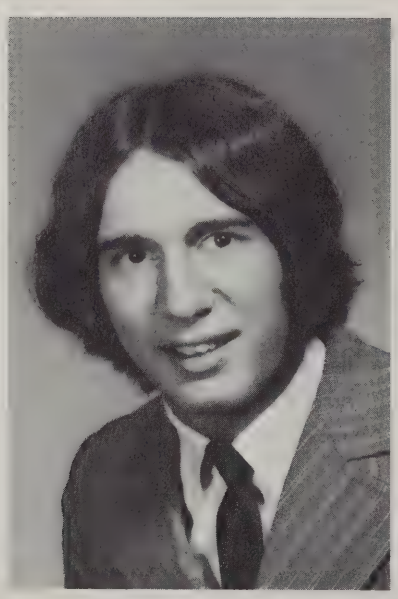

dennis j. letendre

james simpson

brian thomas embair *"red"*
"i cry, i lie for the things i love, i cry, i lie, for the snow white dove"

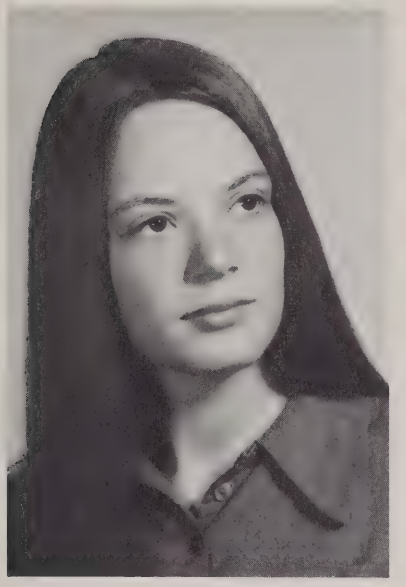

patricia ann sandole *"pat"*
"if i am not myself, who will be?"

patricia ann sandole
likes: good pizza, and running long distance dislikes: not being able to express myself, and weeds prize possession: stewy fondest memory: new years eve 1970-1971 highest aim: to have a profession as a nurse and most important to be with stewy forever activities: track 3,4, x-country 4, basketball 4

brian thomas embair
likes: dating, swimming, bowling, hunting, fishing, girls, and cars dislikes: certain teachers, and writing prize possession: my true friends fondest memory: a big poster that all the girls signed and made for me highest aim: to work with different types of people and children in different countries

joel robert jette
likes: after work high, art, to sit and watch the world, pizza rushes dislikes: "all the lonely people", falling asleep in class, people who aren't what they say they are prize possession: my hands fondest memory: high school highest aim: to be the worlds fastest pizza roller activities: football 1,2, class play 3, yearbook 4, tomahawk 3,4

sally cortis

joel robert jette *"jr. jette"*
"i'm going and if i don't come back tie all my dope-bom bing on a wire wheel track and give them to the man who'll have them back from my life, from my life."

daniel e. salce
likes: getting 7½ credits for cutting block study, and a certain holland resident dislikes: pushy people and being p.w. prize possession: my car and my derby fondest memory: being defeated by the one and only (thank god!) dale crooks highest aim: pluto, and to graduate activities: flunkie 1-4

patricia marie digregorio
likes: the ocean, smiles, soccer, sailing, summer, laughter, sweaters, weekends, and fires on the point dislikes: crowds, smoking, and dirty smoke prize possession: my half of the "soccer ball" fondest memory: music man, or "dishes" highest aim: to do what i want in life and to do it well activities: tomahawk 1, 2,3,4, drama 1,2,3, future teachers 2,3,4, choraleers 3, girls track 3,4, music man 3, lab assistant 3, grave yard club 3, concert choir 4.

jeanne marie porrazzo
likes: wilderness, folkmusic, running, discovering, and love dislikes: anything fake, not knowing, violence prize possession: my quilt fondest memory: sliding down the snowy hill to music in 8th grade highest aim: to be unselfish activities: math team 1, international relations club 2, tomahawk 3,4, graveyard club 3, girl's track 3,4, girl's x-country 4

philip george broughton
likes: friends, 10-speeds, cheney's apples dislikes: big dogs, big hills, and saying good-bye prize possession: a bent spike fondest memory: breaking denise's toe highest aim: about 26 miles, 385 yrds. activities: choraleers 1, 2,3,4, track 1,2,3,4, x-country 1,2,3,4 (co-captain), basketball 1,2, music man 3.

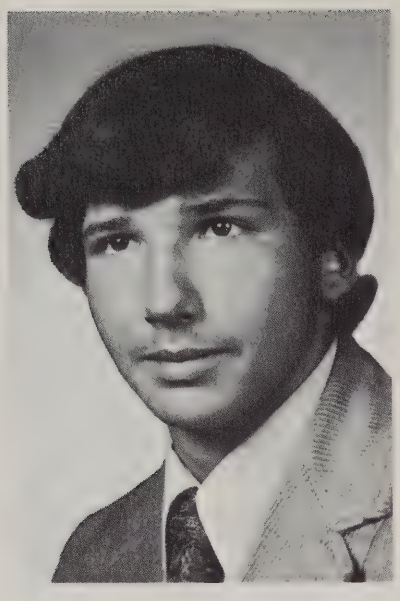

daniel e. salce

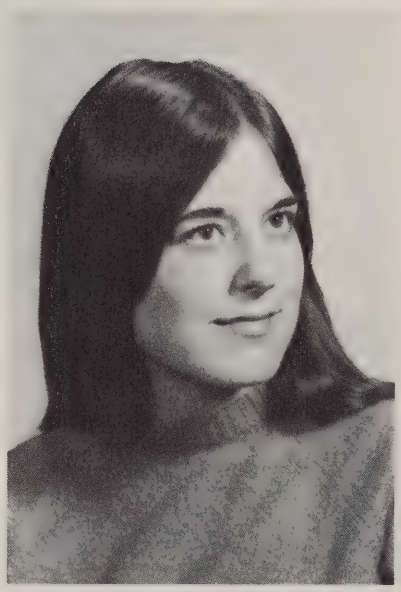

patricia marie digregorio
"happiness is as a butterfly, which , when persued, is as always just beyond you grasp, but which, if you will sit down quietly, will light upon you."

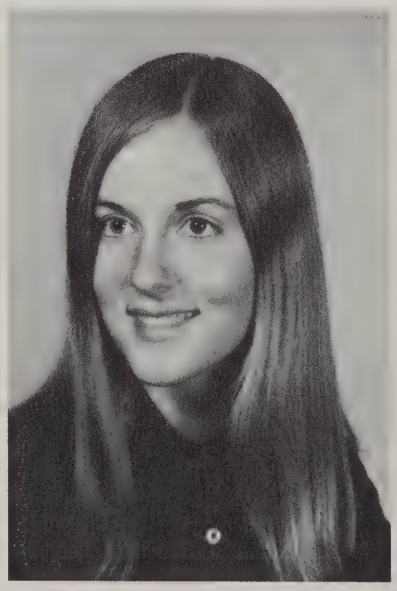

jeanne marie porrazzo
"for every star that falls to earth a new one glows, for every dream that fades away a new one grows, when things are not as they would seem you most keep following you dream. so while my heart is still believing i'll say goodbye"

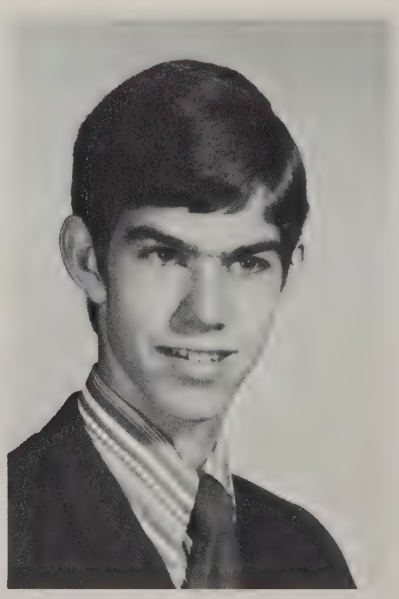

philip george broughton *"crazy legs"*

dennis parent

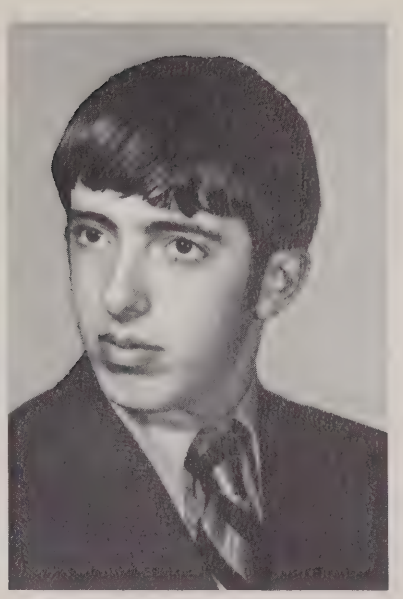

mark edward andrews
"what a beautiful day, the sun is shining and the sky is clean. hey now, what's that you say, the birds were singing and i just didn't hear, when i feel you need me i'll be coming right away. oooh babe, can you feel me. it's such a beautiful day for you to stay."

scarlet beverly artruc *"truck"*

noella corriveau *"noel"*
"while i sit and think of times that were before, i listen for returning feet and voices at the door."

mark edward andrews
likes: mary kay, music, sidney, picnics, sunny days, quiet moments dislikes: haircuts, crowds, vermont, dishonest people, things going wrong prize possession: my fingers fondest memory: first date with m.k. highest aim: to be happy at whatever i choose and to do it with a certain person activities: track 1,2,4, n.h.s. 3,4, football 4

dennis parent
likes: racing, motorcycles, and snowmobiles dislikes: bad drivers, freaks prize possession: life fondest memory: meeting j.g. highest aim: to go to alaska.

noella corriveau
likes: fathlack, acheiving my goals, swamp eyes, spending lots of money on books, loving and being loved, dreaming of things to come " ' ", fat black, bruce dislikes: being cold, prejudice nonthinking people, feeling tired lonely and unloved prize possession: my sanity fondest memory: tantasqua and everything that is part of it highest aim: to be satisfied with who i am and to be capable of loving activities: class v.p. 1, 2, gym team 1,2,3,4, adv. grym 1,2,3,4, cheerleading 1,2, ski club 1,2,3,4, student council 1,2,3,4, drama club 1,2, class play 1,2,3,4, year book 2,4, ind. studies 3, student council pres. 4.

scarlet artruc
likes: tomorrow's sunshine, autumn, r.j., otters, rupp, snow, airplanes, freshmen, class pres. dislikes: freddie fraternity, monday morning, getting up early, writing letters prize possession: my sanity fondest memory: steerage rock oct. 2, 1971 highest aim: to find myself activities: ski club 2, drama club 3, future teachers 3,4, grave-yard club 3, 4, tantasquan 4, track 4

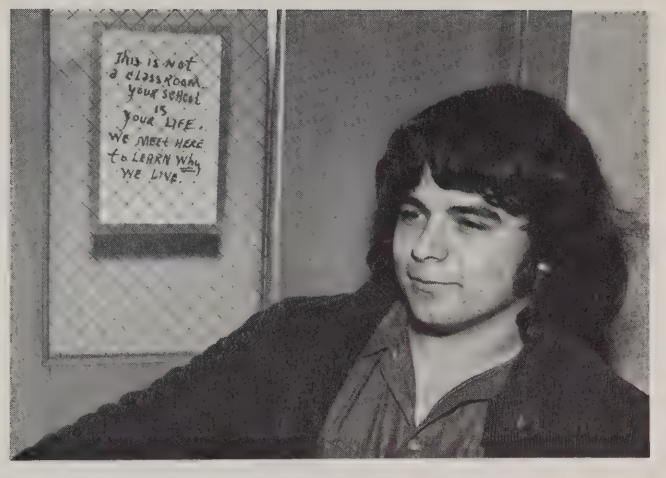

temperate, serious capricorn is natural executive. His stern self-discipline and respect for authority make him a durable leader in any field. fear, uncertainty, and frustration are not in his vocabulary. capricorn is a solid citizen.

barbara jean czyzewski
likes: full moons, thunderstorms, soccer, poetry, the sea, autumn, sweaters, dylan, guthrie, taylor, young dislikes: pain, hypocrites prize possession: my half of the soccer ball fondest memory: the zen substitute activities: future teachers 1,2,3,4, gym team 1, tomahawk 2,3,4, drama club 1,2,3,4, lab assistant 3, grave-yard club 3

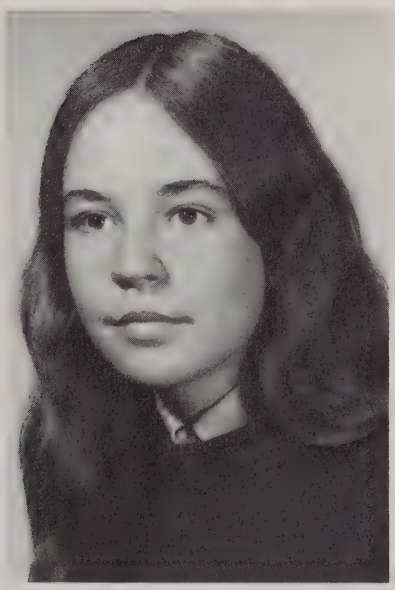

barbara jean czyzewski
"i have never found the campanion that was so companionable as solitude".

john eagan

russell steven powell
"the road goes ever on and on, down from the door where it began. now far ahead the road has gone, and i must follow, if i can. pursuing it with weary feet, until it joins a longer way, where many paths and errands meet. and wither then? i can not say."

brandon charles plainte *"big louie"*
"the dwarves were inclined to grumble at this, but the wizard told them they were fools."

brandon charles plainte
likes: people with class, peanut butter, and the syndicate dislikes: the f.b.i., corn flakes, cats and ice prize possession: my loafers highest aim: to own a lincoln continental mach IV by the time i am 20 fondest memory: sleeping in a v.w. in sub-zero weather activities: soccer 2, basketball 2,3,4 (capt.), baseball 2,3 (capt.), 4 (capt.)

russell steven powell
likes: j.r.r., herons, robins, roses, licorice, malcon, walking, quiet, music, yogurt dislikes: misinterpretation, being held back, competition highest aim: to fly activities: cross-country 1,2,3,4, basketball 1,2, drama club 1, track 1,2, 3,4, tomahawk 2,3,4, student council 2, cross-country captain 3,4

dennis james keough *(picture not available)*
likes: soccer, the sea at night, memories, cold nights turned hot, and the company of friendly people dislikes: accidents, being hasseled, the agony of defeat, feeling unliked, and unfriendly girls prize possession: every thing from my toes to my head fondest memory; summer of '69 highest aim: to succeed at everything i do activities: soccer 2,3,4

nancy palmer

john gregory jolin *"big john"*

john gregory jolin
likes: the thrill of victory dislikes: homework, losing, the morning bus, hot football practices, and doing this sheet prize possession: my glasses fondest memory: the first time highest aim: to become a playboy like greg morse activities: football 1,2,3,4 (tri-capt.) basketball 1,2,3,4 (co-capt.), track 1,2,3,4, choraleers 3,4, music man 3, concert choir 4.

suzanne t. gaudet
likes: the beach, long week-ends, mustaches, and ricky dislikes: being let down, and having to say good-bye fondest memory: jan. 17, '69

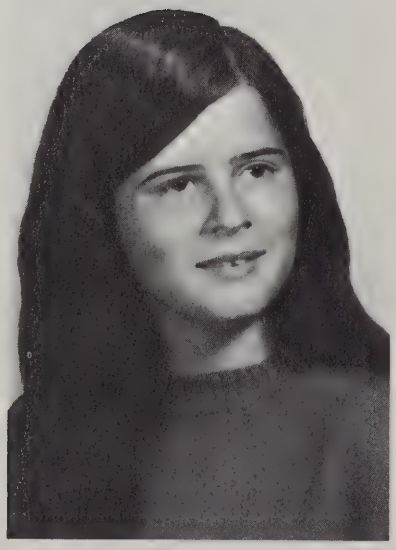

suzanne t. gaudet
"god grant me the serenity to accept the things i cannot change; the courage to change the things i can; and the wisdom to know the difference."

belinda burdin

james earl morgan *"jim"*
"a friend at hand is worth a mountain of gold."

nola marida wood

nola marida wood
likes: happy people, especially larry and nicky dislikes: having to get up in the morning after staying up all night prize possession: my family fondest memory: july 18, 1970 highest aim: to make it through till june, and be a good wife and mother activities: glee club 1,2, drill team 1,2, gym club 1, tomahawk 1,4, choraleers 2

james earl morgan
likes: pizzas, friendly people, helping other people dislikes: stuck-up people, a and b block studyhalls prize possession: my friends fondest memory: 1970 basketball highest aim: to go to oregon activities: band 1, prom committee 3,4

dennis james volpini
likes: women, deserted beaches, the road, art, music, and pinball dislikes: boredom, not traveling, and bad days prize possession: my rucksack fondest memory: going to new york overnight highest aim: to go to school, travel, and play music and pinball activities: gym-team 1,2, class play 1,2,4, x-country 1, music man 3, track 3

john m. dougan
likes: abstractions, dreams, poetry, laughing, music, absurdities, drama dislikes: pro sports, stereotypes, ignorance, clothes, freaks, social consciousness, "what they say" prize possession: anything that continually facinates me fondest memory: sitting up on the mountain all by myself highest aim: to live with some friends outside the city activities: drama club 1,2,3,4, band 1,2, 3,4, tomahawk 1,2,4, independent study 2,3,4, international relations club 2, t.v. team 3, play contest 2,3,4

john m. dougan *"j.d."*
"handsome and clever and he went cruising into a crazy dream (two were a hundred million who's) while only himself was him."

dennis james volpini *"simon"*
"going up the country baby don't you want to go. we're gonna go someplace where i ain't never been before."

aquarius is the practical dreamer of the zodiac. diplomatic, yet perverse, independent yet timid, he needs the security of friends to sustain his spirit. although he is a natural rebel, aquarius is truly idealistic — he is a cockeyed optimist.

stephan a. morin
likes: saturdays in the fall, woods, clear water, my car, and friends dislikes: sly dogs, sprints, southbridge, and excitable people prize possession: my own way fondest memory: the night we beat bartlett highest aim: to live peacefully with everyone activities: basketball 1,2, 3,4, band 1,2, football 3,4.

patricia gay

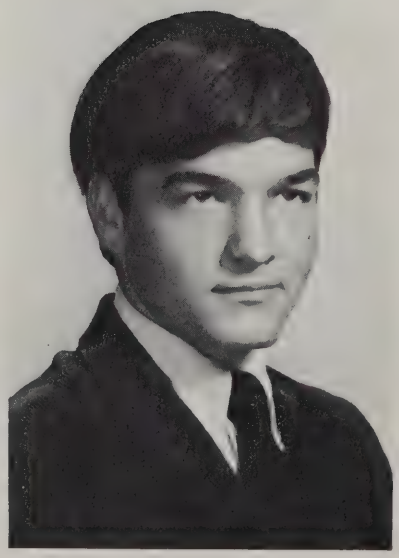

stephan a. morin

mary goggin
"there is nothing either good or bad but thinking makes it so."

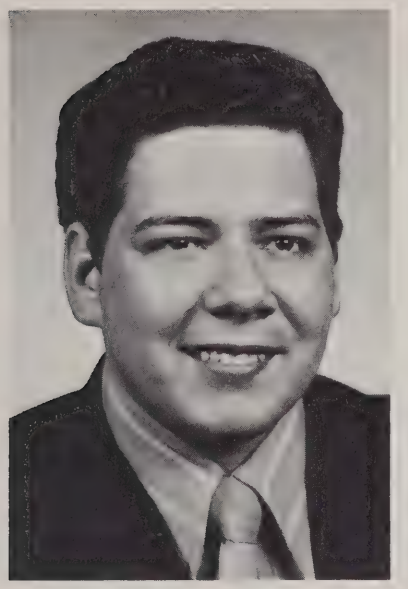

merton albert chapin *"mert"*
"no! i don't have any more beer bill!"

cynthia ann moore *"seymour"*

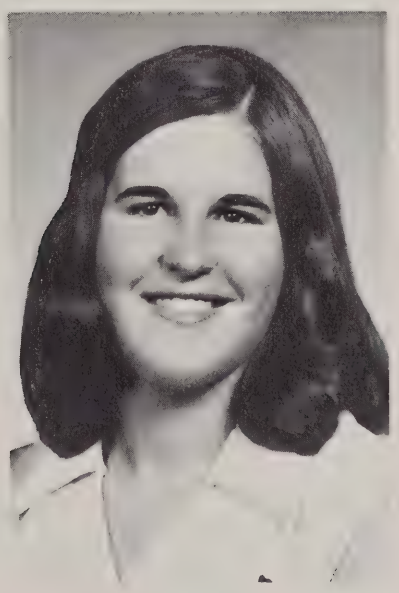

lorraine c. bolduc *"froggy"*
"give peace a chance, make love not war."

merton albert chapin
likes: good beer (budwieser), fast cheveys dislikes: warm beer, and fords prize possession: 1 "55" chevey highest aim: to become the owner of a machine shop activities: baseball 1

mary goggin
likes: necterines, presents, history dislikes: being lonely, waiting prize possession: my car highest aim: to abolish the value of money activities: drama club 1, girls track 1,2, international relations club 2, n.h.s. 3,4

lorraine bolduc
likes: frogs, friends, and fellas, parties, summer, vacations, horses, happy people, and halloween night dislikes: big shots, arguments, detentions, retypes, homework and war prize possession: my friends fondest memory: 10th grade science class, and be block study highest aim: to get out of high school and become, if at all possible, a secretary activities: work study 4

cynthia ann moore
likes: paul, sports, people, music, weekends, clothes, the three musketeers, parties, and a special red chevelle, and most of all i like freedom in all things dislikes: two faced people, stuck up people, spinach, and being sick prize possession: paul's ring and a healthy good life fondest memory: junior and senior prom, all the great kids who made it great highest aim: to marry paul and live happily forever activities: a.v. squad 3,4, prom comm. 3,4, work study 3,4, sec. to mr. bombard and mr. bruneau 4, library service 4

mary kathleen bansfield
likes: to laugh, flowers, autumn, spring, and oreos dislikes: bread crusts, and going to the dentist highest aim: to be as good a teacher as mr. dube activities: drama club 1, future teachers 1,2,3,4, international relations club 2, softball 2,3 (co-capt.) 4, glee club 2, grave-yard club 3, yearbook editor 4, lab ass. 3 prize possession: brucie

debra ann barrett
likes: grant, the vird, horses, friendly people, water beds, walking in the rain, snow, music, and the country dislikes: bossy people, study hall, getting up early, boring classes, and the city prize possession: my friends fondest memory: the year 1970 in the a.v. room highest aim: to make something of myself activities: library service club 1,2,3,4, a.v. 2, 3,4

janet anne flannery *"flann" (picture not available)*
likes: lakeside, summer, kittens, fathers, and pat's horse dislikes: phoney people, school lunches, and typing prize possession: friends fondest memory: my first school dance highest aim: to get my drivers license before i'm 99 activities: chorus 1 "think back to the days of old, reflect on the years of age upon age, ask your father, and he will inform you, ask your elders and they will tell you."

patricia m. noga *(picture not available)*
likes: aristotle, dylan, george, bernard shaw, capitalism, julian huxley, and arrogance dislikes: fanatics, and altruism fondest memory: the "room" highest aim: to survive as the fittest activities: future teachers 1,2,3,4, drama 1,2, 3,4, international relations 2,3,4, debate club v.p. 3

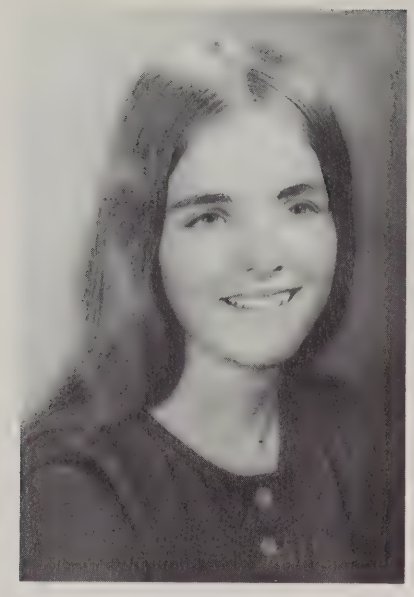

mary kathleen bansfield *"kitty"*
"within you there is a stillness and sanctuary to which you can retreat at any time and be yourself."

debra ann barrett
"what you are is god's gift, what you become is your gift to god."

susan eileen st. clair

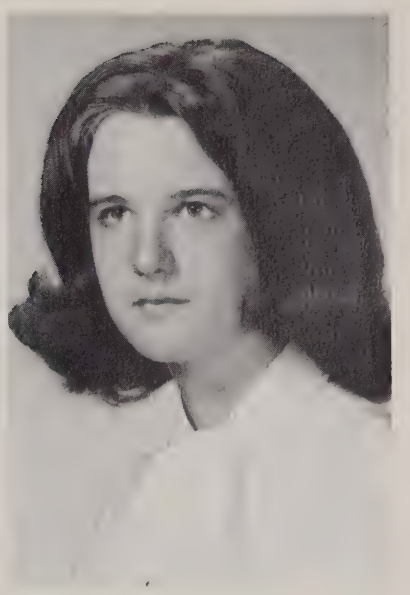

debbie lee stewart "grouch"
"old enough to know better, but young enough to pretend i dont"

debbie lee stewart
likes: fall, leaves, pumpkins, a 1969 chevy, fairfield peaches, pretzels, and a certain red head with freckles dislikes: 1st lunch, boys, brooks, warts, zippers, a big green and white oldsmobile with a little flag behind the wheel. prize possession: gene fondest memory: may 17th '71 highest aim: to be contented with life activities: work study 3,4.

susan eileen st. clair
likes: people, horses, sunny days, and good times dislikes: phony people, hassles, and homework prize possession: my friends highest aim: to be myself and enjoy life activities: n.h.s. 3,4.

barbara elaine pote "potie"
"tranquility:walking alone, happy alone"

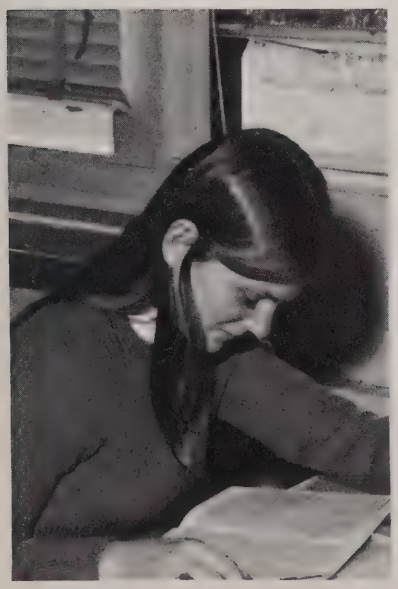

barbara elaine pote
likes: sincerity, freedom, and thoughtful surprises, dislikes: apologies, inconsistency, and irresponsibility prize possession: "little one" fondest memory: when mr. farland reprimanded powell for pinching the back of my neck in 8th grade history class activities: cheerleading 1,2,3,4, track 1,2,3,4, student council 1,2, graveyard club 3.

robin ann piazzo
likes: my ability to read, escaping, the solitude of the sea, and the intellectual elite dislikes: the unawareness of my contemporaries, being patronized, discussing politics, religion, or social problems with p. n. prize possession: my intellect. fondest memory: the room. highest aim: to gain the ability to impart knowledge to other people activities: drama club 1, international relations club 1,2,3, future teachers 3,4, n.h.s. 3,4.

jeffrey mason banwell
likes: hockey, boston bruins, bruneau's class, hasseling silverberg dislikes: sprints, montreal canadians, steenson's class prize possession: my laugh and my sanity fondest memory: silverberg being hasseled highest aim: to strive to continually better myself activities: football 1,4, drama club 1,2,3, international relations club 2, music man 3, a capella 3, choraleers 3,4, concert choir 4.

debra lynn magoon (picture not available)
likes: people dislikes: uncaring people prize possession: my 5 senses fondest memory: for me alone highest aim: to work with handicapped people "your reason and your passion are the rudder and the sails of your seafaring soul."

charming pisces is a procrastinator, tolerant and imaginative he intuitively understands all human flaws and accepts life as it is. pisces is the natural leader of the zodiac, at peace with all.

robin ann piazzo
"if not for myself, who then? and being for myself what am i?"

jeffrey mason banwell
"my life has been a tapestry of rich and royal hue, an everlasting vision of the everchanging view, a wondrous woven magic in bits of blue and gold, a tapestry to feel and see, impossible to hold."

mark s. miller

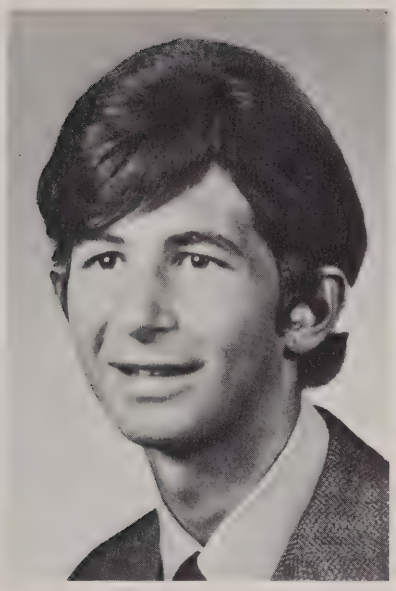

kenneth robert cote "pedro"

kenneth robert cote
likes: soccer, ocean at sunset, pink champagne, great times, some silence, memories, marie ozolo dislikes: dirty ears, feeling disliked, and the agony of defeat prize possession: my dimple fondest memory: sept. 17, i don't remember all of it, but it must have been pretty good highest aim: to retire at 21 as a playboy millionaire activities: football 1, baseball 2,1, ski team 2,3,4, semi-formal comm. 3, prom comm. 3, class play 3, music man 3, tomahawk 3, soccer captain 4, yearbook sports editor 4, kc fan club pres. 4.

mark s. miller
likes: girls, sports, beaches, snowy days dislikes: school, school lunches, school busses prize possession: my pet elephant fondest memory: graduation highest aim: to see mr. bruneau with a full head of hair activities: baseball 1,2,3,4 (capt.)

debra jane holmes
likes: good music, motorcycles, and parties dislikes: people who think they're better than everybody else prize possession: jerry fondest memory: rolling down the hill near the gym in my junior year highest aim: to be a member of the human race.

michael h. frew
likes: winter, snowmobiles, guitars dislikes: summer, school lunches prize possession: my artic cat fondest memory; childhood highest aim: to get through college activities: basketball 1, drama club 1,2,3,4, international relations club 2, one-act-plays 2,3,4, music man 3, tomahawk 4, ind. study 4.

michael h. frew "mike"

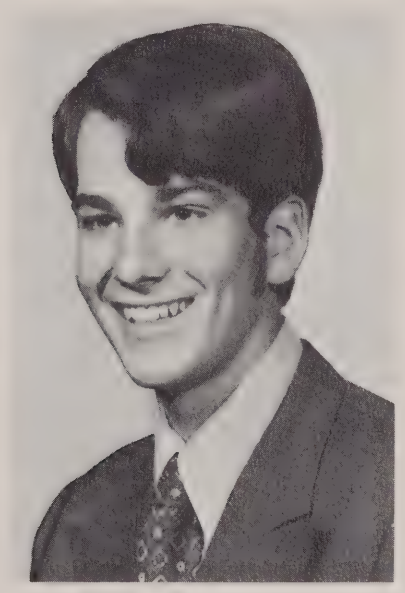

debra jane holmes

janet louise lucier
likes: dried apricots, old chryslers, fuzzy kittens, contentment, mozart, simon and garfunkle, brownies, and mr. lakin dislikes: fruit flies, peas, u.s. history, crowds, disloyalty, people, losing bets to mike prize possession: my tiger fondest memory: mr. rockett's c block biology class highest aim: to go into the maintenace business with lee stevens as my partner activities: class secretary 1,2,3,4, sr. band 1, future teachers club 1,2,3,4, drama club 1,2,3, 4, choralleers 2,3, concert band 2,3,4, international relations club 2,3,4, play contest 2,3,4, wood wind ensemble 2,3,4, tennis club 4, girls track 4.

patricia ann rulli
likes: both of my families, children, letters, people that understand me, and knowing that the world really does care dislikes: apathy, lonely weekends, things i don't understand, people that say i'm small prize possession: my letters, and toppie the cat fondest memory: all the fun and trouble i have gotten into with all my friends at ths highest aim: to be a pro football kicker, and to have my own personal baseball team activities: wind ensemble 1,2,3,4, gymnastics 1,2,3,4, cheerleading 1, drama club 1,2,3,4, ski club 1,2,3,4, concert and marching bands 1,2,3,4, majorette captain 4.

patricia jean wilbur
likes: artie, my blue teddy bear dislikes: prejudiced people, waiting prize possession: my old chest and my family fondest memory: camping out highest aim: to make someone happy activities: yearbook 3.

constance eileen grubert "connie" (picture not available)
likes: snow, celebrating, vacations, concerts, weekends, attaining set goals, life in general dislikes: cats, summer, apple wine, david mac alipine prize possession: chris wyman, a cross, my yet to come high school diploma fondest memory: the day i left marion hill for good and last new year activities: glee club 1,2,3, pep club 1, dance comm. 2, fashion show 2, prom comm 3 "life is too short to strive on the bad things that will and have happened. your life is what you make it."

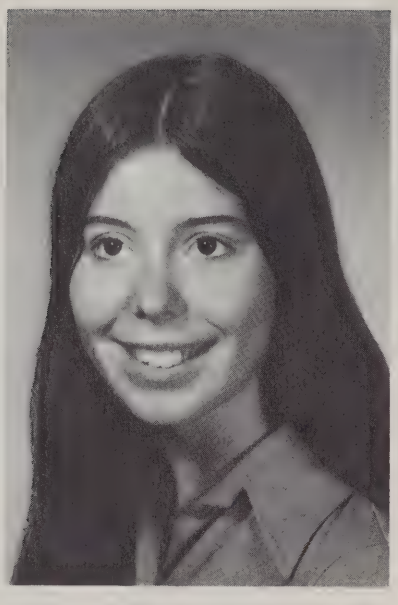

janet louise lucier
"beauty is truth, truth is beauty — that's all you know on earth, and all you need know"

patricia ann rulli
"the great tragedy of life is not that men perish, but that they cease to love"

patricia jean wilbur

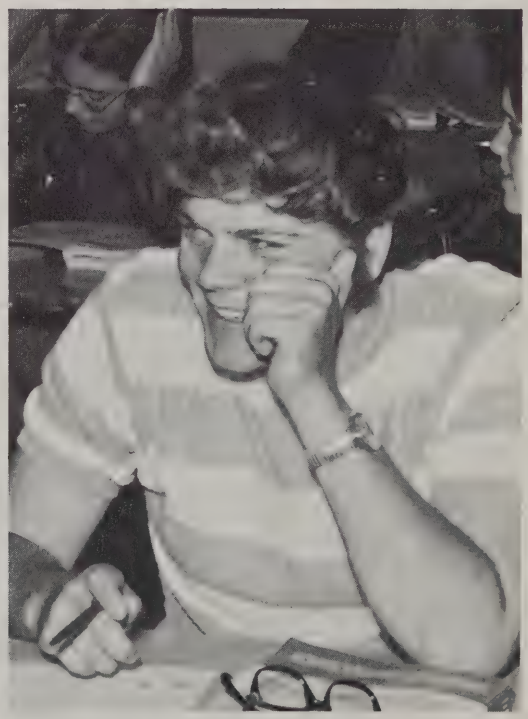

donald bopp

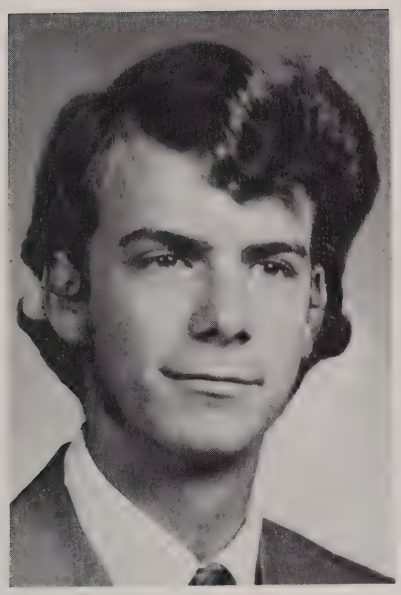

roy howard davis

judith nelson

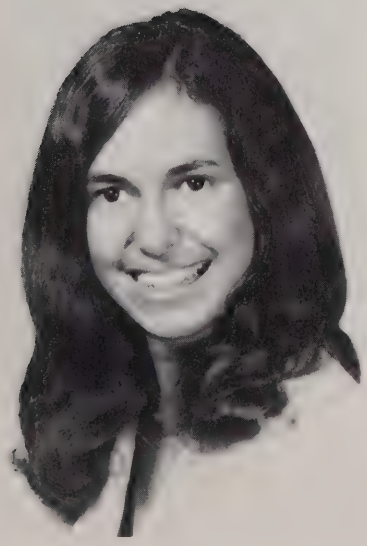

wendy ann northup
"a smile will open a thousand doors, so don't lose yours!"

donald bopp
likes: hunting, fishing. dislikes: school, time. prize possession: my room.

roy howard davis
likes: girls, cars, motorcycles, skiing, fishing, hunting, football, baseball. dislikes: haircuts, getting up early in the morning. prize possession: class ring. fondest memory: when tantasqua beat southbridge playing football.

john groccia II (picture unabailable)
likes: hunting, fishing, cars, girls, beer. dislikes: speeding tickets, time magazines. prize possession: my car.

judith nelson

wendy ann northup "squeaky"
likes: summer, traveling, montana, t.h.s., meeting new people. dislikes: people who are stuck-up, leaving t.h.s., and saying goodbyes. prize possession: a 1965 blue rambler, life, being free, and certain memories. fondest memory: summer of 1971 and my senior year at tantasqua.

debra magoon "debbie"
likes: football games, laughing, good times, walking and dreaming. dislikes: apathy, people who make fun of other people, conceited people. prize possession: friends. fondest memory: poison ivy. activities: southbridge cheerleader 1,2. prom committee 4.

darlene martel
likes: water skiing, outside activities, people who like other people, people who are sincere. prize possession: cat and water skis. fondest memory: the time maurice wilson got yelled at because i left my lunch tray on the table in front of him. activities: future teachers 1, advanced gym 1, independent study, girls football team.

david plumley "dave"
likes: gym class, skiing, mountain climbing, canoeing. dislikes: school lunches, early morning bus rudes. prize possession: my truck and canoe. fondest memory: our trip to kentucky with the appalachia committee. highest aim: to be happy and content in what i choose to do.

gerard plummer
likes: just about everything. prize possession: my life.

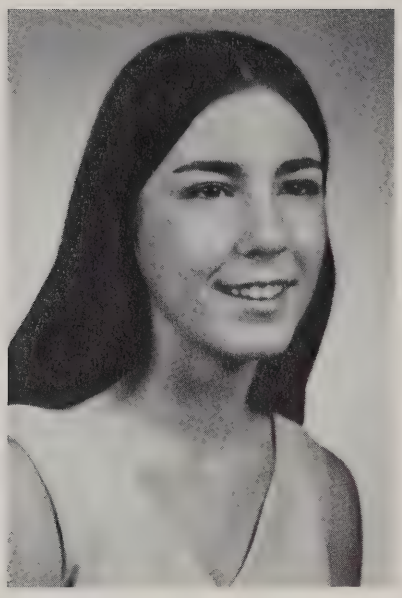

darlene martel

debra magoon
"let laughter be your best firiend, a smile your best weapon."

gerard plummer

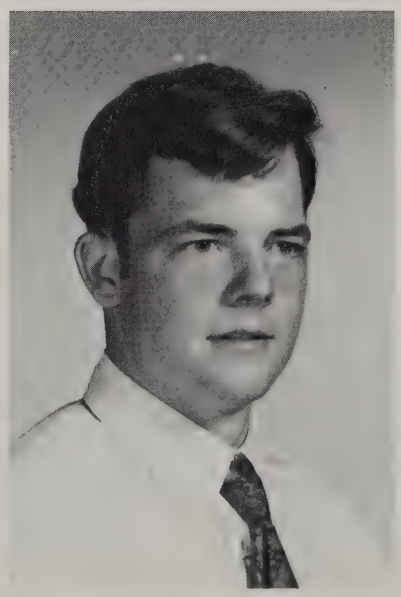

david plumely

kenneth l. pronto jr.

theresa riley

kenneth l. pronto jr. "kenny, prontoski" likes: kit, swimming, bike rides. dislikes: j. russo, work, loudmouths. prize possession: p.j., 63 oldsmobile. fondest memory: junior year.

theresa riley "terry"
likes: ocean, people. dislikes: snobby people, bees. highest ain: happiness.

robin roberts

robin roberts

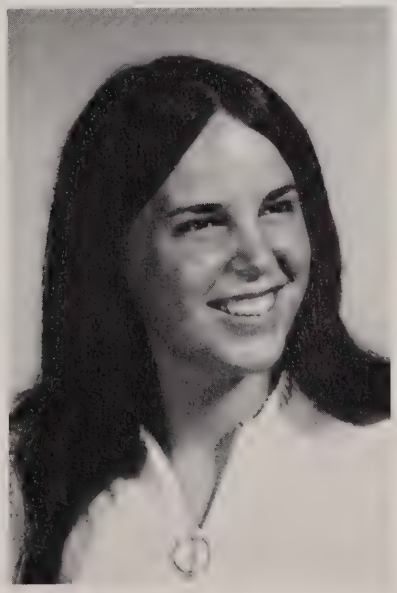

debby noga *(left)*
pat digregorio *(bottom)*

"8d in 8g"
this year was fun you've got to agree
though teachers don't think much of you
and me
like mr. desmaris as you can see.
thinks we're fools but . . . what about he

mr. nase in all his glory
says "listen up"to my story

one of our teachers (who's pretty great)
is getting married and just can't wait
mr. benoit is his name
and history is his game.

we gave mr. steenson our own plight
to do our homework every night
then later on we put up a fight
but old mr. steenson says "you'll see the
light."

now english is subject of great concern.
so what mr. m. tells us we try to learn
for his literature we all yearn
but in his grammar he's too stern.

music we like
it's the teacher we fight!

our class is cute real cute
with joe, mary, dave and others to boot.
"but why?" they say "two-three times" a
day
they'll never understand us anyway.

row 1: debbi fuller, barbra embair, david ayers, bea ruggles, rick robinson, nancy faugno, elaine tanski. *row 2:* karen arsenault, judy nelson, jeff banwell, mike frew, racheal shailer, gwen campbell, ann chickering. *row 3:* alfred aubin, cindy beaman, brandon plainte, phil broughton. *row 4:* millisa johnson, mrs. clapp, billy corkum, pat o'day, gary fairbrother.

wanda storey

steven morin, elizabeth hedlund *best looking*

john jolin, mary dowling *class athletes*

joseph silverburg, dale crooks *done most for the class*

frank gallerani, mary dowling *class clowns*

mark andrews, jeanne porazzo *nicest smile*

francis langevin, louise desillier *most shy*

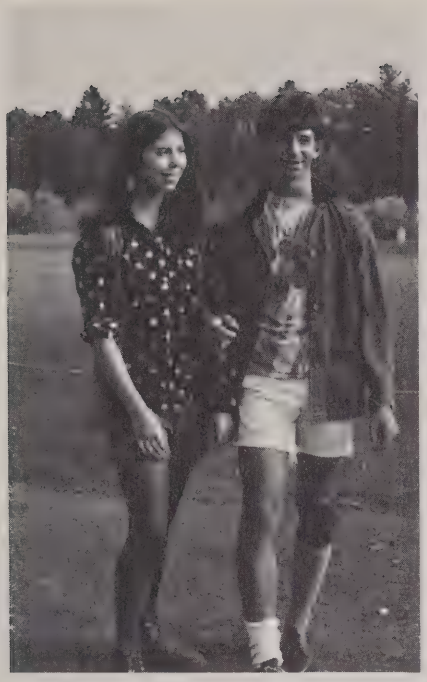

kenneth cote, janet lucier *best dressed*

kenneth cote, barbara pote *most school spirit*

dale crooks, fritz bergman *most likely to succeed*

chris cloyd *class funny-guy*

dennis keough, debra noga *class flirts*

class brains mike ahern, ann chickering
friendliest noella coriveau, russell powell
most popular kenny cote, dale crooks
talks most, says least fritz bergman
most gullible liz emrich, phil broughton
talks least, says most gwen campbell

underclassmen

juniors

top to bottom, left to right: sally wells, treas; betty sheldon, sec; nancy manbeck, vice pres; ken varnum, pres.

"i could have sworn that rock just moved!"

"hey, darlene! did you see that? a giant fish just jumped out of the pond and gobbled up the gym!"

three down — one to go

row 1 — vilandre, p. yaskoski, s. martin, g. proper, s. carling, m. pontbriand, r. roberts, d. stearns; *row 2:* a. b. good, b. pote, n. corriveau, r. shwartz, j. quatrocelli, d. christianson, m. may, b. kay; *row 3:* d. vincent, r. lataille, e. stearns, p. dowling, j. doe, e. glass, k. pontbriand, c. young.

"i'm sure i saw that spaceship land somewhere in here . . . !"

chairmen of the bored

row 1: p. ballard, d. stearns, l. dhembe, k. fish, d. scranton, b. burton, l. armstrong, b. goodspeed, l. hayes, j. bliss, k. knight, c. boillat, d. l'-heureux, j. simonds, b. sweetsir, m. williams. *row 2:* t. frykanberg, b. chartier, w. dionne, a. kacavich, c. dziura, c. carrington, d. dupre, p. keith, e. hudson, k. yaskoski, d. terreault, g. underwood, l. murray, j. robertson, d. cantell, c. michaels, k. winkler, h. reed. *row 3:* e. knight, d. kopecky, l. chafee, l. christian, r. trahan, l. st. laurent, e. pierce, d. miller, n. manbeck, s. tremblay, a. toppin, p. beu, m. handley, m. souliere, s. roberts, m. langevin, s. mainville, b. ouellette, d. peck, j. gregoire, j. antonovitch. *row 4:* a. jacques, d. prentiz, p. ayers, r. fredette, a. mach, j. reilly, p. martin, r. pierce, g. keith, j. blanton, l. boudriault, w. allen, d. cloutier, w. may, g. babineau, p. yaskoski, j. bonin, b. polucci, d. adams, e. glass,

c. geriere, c. young, t. artruc, c. belanger, a. twiss, s. smith, m. ruggles, e. sheldon, d. wentworth, p. martin, p. ahern, k. pratt, b. sirlin, c. pease. *row 5:* j. sheldon, d. martin, m. pontbriand, p. wnetworth, d. stebbins, j. martin, d. asselin, b. sarty, g. boniface, r. poirier, c. roy, r. muenzberg, e. rasys, g. barbieri, j. coderre, angel b. goode, j. looney, r. kienderian, m. boniface, j. clancy. *row 6:* s. roll, d. nelson, r. huber, g. pernoski, d. phipps, r. vilandre, b. heroux, g. jones, k. moran, j. morin, d. snow, h. proper, d. longino, j. smith, m. st. clair, d. warner, k. varnum, r. lacerte, e. calcutt, d. king, r. woods. *row 7:* w. dube, e. glass, c. young, d. pouluci, d. adams, j. bonin, p. yaskoski. *row 8: (top to bottom, left to right)* constantina albergheti, robin williamson, f. gilhooley, maria, zsa-zsa, f. birgmann, pedro', nib nibson.

sophomores

top to bottom, left to right; wayne reed, vice pres., denise vilandre, treas., laurie phipps, pres., sue twiss, sec.

"i swear i saw a genie in one of these bottles!"

"i left my dentures in the girls' room!"

"i didn't!"

row 1: names not given; *row 2:* j. patterson, ? wales, p. desautels, g. barnes, w. muller, c. soper, j. schafer.

"i use new mint-flavored green close-up!"

"hey, donna, how many sides did mrs. earle say a triangle has?"

freshmen

rachel lacy, sec.; liz griffin, treas.; mike boudry, vice pres.

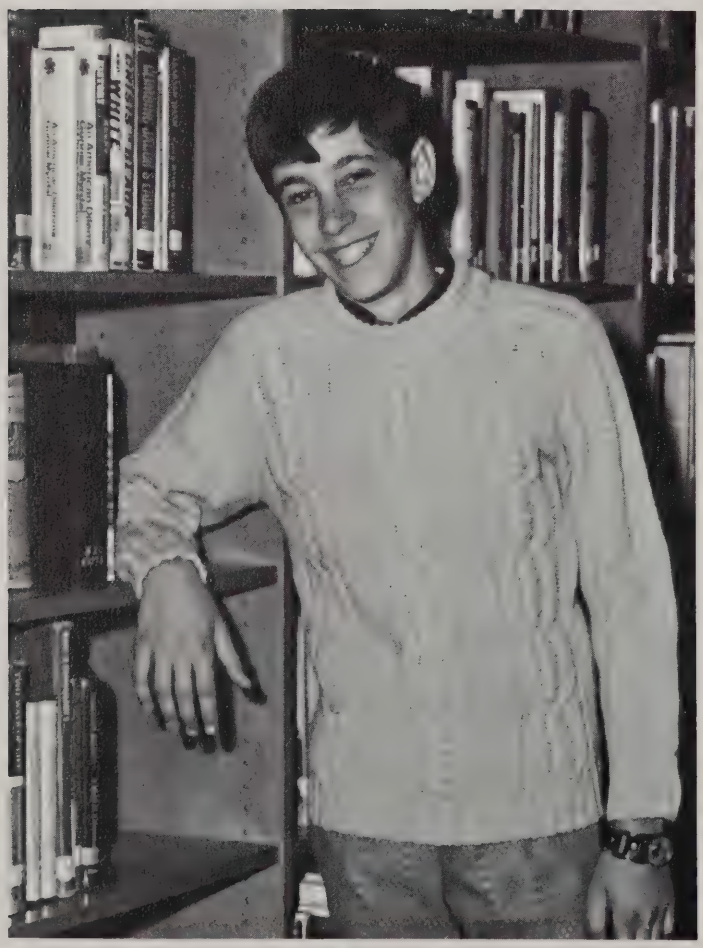

peter masuzzo, pres.

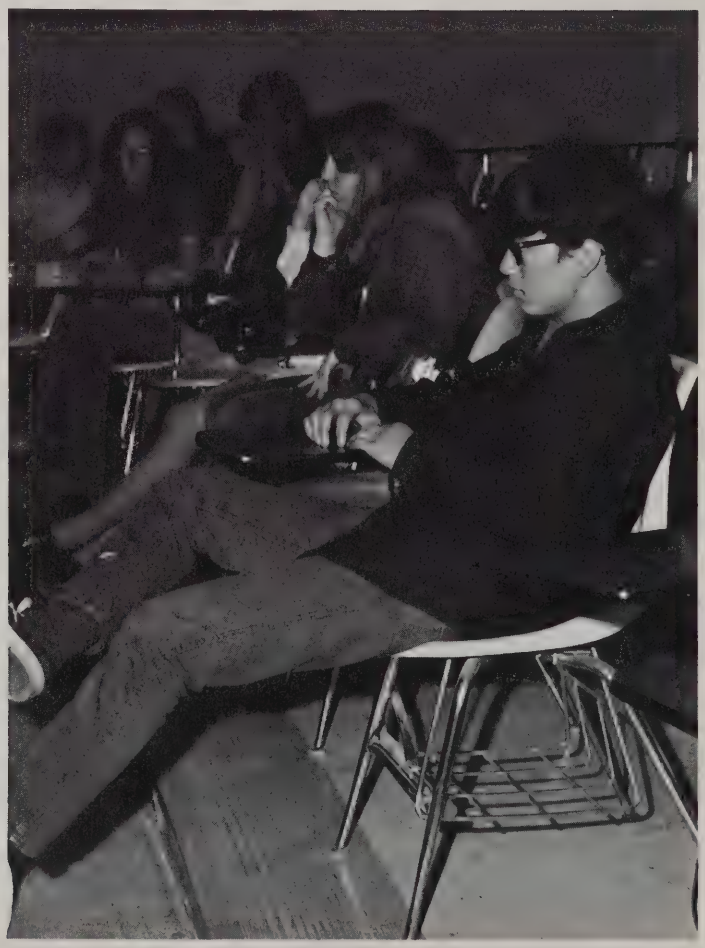

. . . 5 . . . 4 . . . 3 . . . 2 . . .

row 1: d. goodspeed, n. jones, j. souliere, b. robertson. *row 2:* t. sandole, a. lilla, b. kow, s. goodrich, j. morrison. *row 3:* s. o'keefe, t. dowling, c. roberts, l. o'day. *row 4:* j. crooks, k. fairbrother, b. taft, l. haddock.

row 1: l. leth-steensen, m. roche, l. plankey, l. anders, k. ruel, s. tremblay, m. sykes, d. poirier, d. lecuyer, s. artruc, b. gardner, d. scott, a. johnson, d. soper, r. gilmartin, s. kennedy, c. embair, m. boardman, j. gauthier, d. bronson, e. dusza; *row 2:* l. banwell, j. littlejohn, d. berry, m. brown, k. hutchinson, p. barry, r. campbell, a. teschner, e. may, g. mc manus, c. corbin, p. opishinski, k. ochs, s. knight, s. nelson, c. evans, r. talisman, m. plumley, m. stanton, d. perry, m. stearns, a. bergmann, m. sulilivan; *row 3:* c. gadaire, n. portier, e. burnham, b. bole, m. cawley, k. drogue, m. cartz, b. jones, r. maimone, t. belmar, w. chambers, g. brackett, p. simpson, l. galipeau, k. jones, s. stanley, g. vallee, n. parzych, l. roper, s. theriault, j. duval; *row 4:* m. heron, b. zimmerman, r. st. laurent, m. stebbins, b. sprout, b. hereux, b. adams, b. dansereau, b. dupuis, t. richer, e. peach, d. mercure, j. davol, d. letendre, e. bourassa, b. proper, d. stearns, j. daley, r. vaill, b. hayes, r. duval, j. deveno, d. shattuck, d. gaudet, m. bachand; *row 5:* d. wessell, r. la porte, d. martin, d. perry, p. jette, e. corriveau, j. wight, c. samek, b. prince, h. church, c. boud-

reau, d. nichols, b. martel, h. st. laurent, l. phipps, d. vilandre, m. james, l. lechowicz, m. silverberg, s. stevens, l. o'brien, l. dziura, d. faugno, l. peloquin, m. casavant, r. favre, b. fortier, s. twiss, c. crevier, l. little, s. laferriere, t. polizzio, p. sweetsit; *row 6:* s. royea, c. carrington, r. giguere, d. girovare, d. vyska, p. manbeck, j. martin, a. lavallee, t. watson, j. flannery, b. townes, m. mac connell, r. dickinson, b. dionne, m. smith, m. vincent, d. casavant, d. killiant, g. parker, t. nitka, d. pierce, l. moor, j. o'day, b. duval, r. sanborn, g. mundell, b. rogers; *row 7:* j. brigham, r. boulette, r. haynes, a. mitchell, j. patterson, b. clarke, t. bergeron, d. murray, h. ellis, m. tayler, k. underwood, w. remillard, k. pontbriand, j. dupre, c. downey, m. ciesla; *row 8:* j. gibson, j. earls, m. greene, c. fairchild, g. knight, t. laplante, g. phifer, r. salazar, t. warman, m. mac fadden, k. mayfield, h. schreeder, w. marona, d. allem, m. o'keefe, c. st. pierce, c. thompson, d. skowyra, q. moy, l. miner; *row 9:* s. choiniere, r. barnes, b. ansell, w. reed, c. hayward, r. lawrence, r. stanton, d. shattuck, d. moran, c. heck, g. fountain.

row 1: g. barbieri, l. o'day, l. lacerte, c. curboy, d. smith, k. howlett, m. bachand, c. giguere, c. mandigo, d. arsenault, m. j. adam, j. stearns, c. mac donald, d. la barre. *row 2:* c. ochs, m. ross, c. lynch, e. bressette, s. hebert, d. greenleaf, d. labonte, l. dionne, l. helveston, k. owens, v. butler, j. harty, p. blanton, s. keith, j. white, j. doe, j. suprenaunt, b. walker. *row 3:* w. tanski, p. meredith, p. herbert, l. kuskoski, t. cortis, b. theriault, m. oster, s. nelson, c. hemingway, j. wetnicka, s. whitman, k. joyce, f. toppin, m. silberberg, s. dickson, m. mandeville, b. royea, d. booth, p. dionne, l. sweetsir, m. plankey. *row 4:* r. pierce, b. king, d. varnum, b. ricard, t. bennett, l. pretiz, t. ouellette, d. adams, m. griffin, d. harvey, c. nicholas, r. lacy, a. langlose, d. little, l. fish, d. embair, r. miner, h. peloquinn, j. gagnon, g. duquette, m. labonte. *row 5:* p. lataille, b. aubin, d. lincoln, m. chisholm, j. bracconnier, a. faugno, d. smith, j. horst, j. doe, jp. beeman, k. ahern, p. greinke, w. spinney, s. bovat, d. britch, h. varnum, e. mandigo, a. mason, e. packard, t. brown, m. haley, g. chaffee, b. evans, b. haynes. *row 6:* d. smith, j. pinsonault, m. boudry, r. gardenas,

d. hutchinson, h. barr, j. plumley, l. bacon, p. wassmer, r. cawley, c. gallerani, c. flor, l. beeman, l. ballef, c. jefferson, s. may, d. norton, w. portier, j. whitten, r. artruc, d. arsenault, b. treusdale. *row 7:* d. bliss, n. boutin, j. lane, k. la ferriere, c. barker, s. salenik, s. heske, r. parzych, b. leone, b. bumpus, e. goggin, w. grignon, c. mayfield, d. macconnel, k. roy, l. lariviere, l. planta, c. jackson, a. upton, d. yaskoski, a. dutka, m. liebfried, m. laudie, c. earls, j. white, r. macalpine, m. rigatti, r. cleri, g. robinson, h. amback. *row 8:* d. joly, r. roberts, k. perry, k. moy, k. heim, m. domine, k. perry, t. skinner, j. martin, j. delisle, s. lund, d. mellor, m. renaud, a. morin, m. stanton, s. davol, m. peterkin, r. morris, j. lethsteensen, d. white, l. hevert, a. sanhol, p. clarke, t. flannery, j. brooks, a. sandole, g. tobin, m. rasys, g. sherman, d. neilsen. *row 9:* m. skowyra, g. grudzien, m. glass, r. prince, e. calcultt, p. davis, r. gadaire, p. masuzzo, r. bellmar, c. macdonald, r. anderson, p. macalpine, k. glinsky, l. murray, r. mclean, m. tetreault.

8th grade

top to bottom; left to right: peggy jones, vice pres., michelle provost, treas., richard ling, pres., claudia phipps, sec.

"dear mom, prison is tough — send more cookies!!!"

row 1: s. melanson, n. walton, e. garneau, v. dionne, j. haley, t. woodman; *row 2:* s. urbanovitch, b. formosa, k. curboy, w. burnham, r. leao, g. goddard; *row 3:* e. warren, f. martin, d. smith, d. fortuna, c. ross, d. quinn.

" dear mom, they stole my cookies — send cracker jacks!!!"

row 1: m. szyszkiewicz, g. louyakis, e. hevert, d. sheeran, l. st. laurent, g. prince, l. green, a. le clair, a. warren, j. la flamme, r. peloquin, p. rose, b. emrich, g. casey, s. skowyra, d. o'grady, *row 2:* p. mayfield, l. burnor, l. martel, l. branford, l. martel, b. mosher, j. white, t. gadaire, n. young, d. o'day, c. chick, b. peach, l. hicks, c. ethier, m. hopkins, l. bonetti, c. macleod, b. cote, r. corkum, j. roy, t. kenyon, s. chamberlain, p. arsenault, p. clark, r. berre. *row 3:* f. levesque, t. sampson, s. lavoie, p. stewart, t. brackett, g. woodman, g. white, t. woodman, m. muska, j. hicks, k. parker, k. frykenberg, t. porter, c. phipps, d. pontbriand, w. haarala, k. flannery, j. haley, m. st. laurent, j. jette, j. haraghey, g. bullard, j. pronto, v. jolin, g. bruinsma, *row 4:* m. canavan, k. gay, j. galipeau, l. moore, d. quinn, c. poirier, j. perry, d. monette, r. roberts, j. horst, n. black, e. white, a. simonds, s. perry, k. rosss, s. melanson, s. hamblin, j. merrill, t. artruc, d. babineau, e. watson, b. murray, c. tourtellotte, m. heim. *row 5:* p. mccarthy, m. levesque, r. baillargeon, a. logan, d. spinney, g. manbeck, m. corriveau, r. gray, c. gibson, n. olefniczak, s. hope, c. nelson, k. little, r. simonds, d. morin, p. mead, b. smith, d. smith, k. quinn, k. melanson, s. holland, t. cadieux, a. tobin, m. palmer, r. harrell, d. blais. *row*

6: c. dziura, m. allen, b. allard, m. gay, j. merriam, c. ruggles, d. blanton, c. dickinson, s. menard, t. ouellette, p. evans, g. auclair, r. long, j. dusza, g. boudrialt, j. dhembe, l. ellis, k. dalton, p. la pete, b. cantell, d. raymond, p. howard, b. huffman, p. cloutier, s. schroth, j. williams, s. cawley. *row 7:* d. robbins, k. thompson, s. porazzo, p. jones, m. chicoines, j. roy, c. lytas, s. vuylsteke, d. planta, l. livernois, d. boone, w. burnham, m. corriveau, r. bianco, j. burton, p. gaumond, l. heureux, r. ayers, l. heck, d. ricard, d. tretheway, k. parker, n. greinke, s. waite, b. formosa, m. mcmanus, m. lamontagne. *row 8:* j. hall, m. phifer, k. macconnell, g. moore, s. monette, p. karczmarczyk, s. macfadden, m. provost, e. provost, m. d'elia, j. macdonald, m. newman, d. kenderian, k. ahern, m. santilli, j. coderre, t. digregorio, m. beauchemin, k. jallis, k. progue, d. macgillivary, d. ross, d. fortuna, n. martin, v. jackson, b. boudreau. *row 9:* d. corkum, c. carty, d. poirier, m. casavant, j. prescott, l. grenier, d. pesce, s. plouffe, m. pontbriand, r. butler, n. la plante, j. poulin, d. marier, r. soper, j. gaspie, f. zajac, r. gardner, t. longine, e. warren, c. st. laurent, v. dionne, j. mainville, c. cronin, j. la farance, n. soffen, r. fortuna, j. deveno.

7th grade

l. pickford, treas., c. littlejohn, vice-pres.; m. rigatti, sec.; j. carling, pres.

"how long do you want me to hold this pose?"

"i won't listen! i won't listen!"

row 1: p. randall, r. ricard, t. sprout, b. monette; *row 2:* w. st. clair, m. mccoomb, s. muenzberg, r. jones, m. griffin.

"you didn't say that. i know you didn't say that!"

ah huh!! they think its 7 up.

row 1: t. giguere, j. skinner, d. knight, d. bancroft, m. poulin, d. wassmer, t. baillargeon, t. d'amico, m. peach, d. ekenbarger, j. smith, g. mcginn, d. edwards, k. frykenberg, j. may, s. murray, a. dannolfo, m. gaudet, s. bovat, r. ballou, k. parent, g. laferriere, l. o'day, c. wilbur, d. jolin, d. vallee, a. purka, m. parker, m. langevin, *row 2;* c. fitts, j. plakowski, e. schmidt, s. whitman, k. supprenant, r. slavivolo, b. stanton, d. vaill, a. wentworth, j. arsenault, c. arofeen, j. carty, j. trask, t. dupont, m. veber, r. ethier, a. ruscitti, c. cloutier, b. j. king, d. corkum, d. dougan, k. rose, c. carrington, m. smith, m. goodrich, t. littlejohn, b. opishinski, m. hampton, d. scott, s. matys, j. nelson, *row 3:* b. kaitbenski, j. heninger, c. grubert, r. clarke, a. boutin, m. poirier, d. jalbert, j. lafountain, r. o'keefe, a. zadroga, d. mead, d. tourtellotte, p. chamberland, k. jalbert, t. wilson, d. britch, a. brown, r. la porte, t. cronin, b. packard, t. hall, d. perry, m. faugno, d. miner, l. henke, s. kukoski, h. martel, r. martel, a. loranger. *row 4:* j. hopkins, d. wheaton, d. evans, w. ross, r. peterson, b. servant, r. jones, g. bracconnier, r. lincoln, b. soper, j. grignon, t. grignon, t. sandole, j. tratheway, d. welch, r. barthelette, k. langevin, r. flannery, b. reed, j. zollner, r. la porte, j. mckinstry, g. briere, d. faugno, a. silverberg,

l. pickford, m. rigatti, s. baum, k. kennedy,. *row 5:* d. haley, m. potter, j. dalton, w. gerrish, b. moran, m. provost, s. garrieri, d. curboy, d. wade, p. overbaugh, d. battista, j. tasse, r. mundell, k. boucher, r. moore, w. stearns, d. pion, l. bastien, r. leao, k. bole, s. heske, s. morris, c. biron, *row 6:* j. haley, d. cote, d. white, w. palmer, r. armes, j. paolucci, a. rock, j. ferrara, w. corbin, j. lafrance, s. roscioli, h. perry, g. carling, j. roberts, m. allen, s. beleforte, b. esmay, n. tremblay, c. yaskoski, j. lovette, m. white, s. may, f. bumpus, j. butler, e. morse, s. terry, e. clancy. *row 7:* r. corriveau, d. hemingway, p. maimone, p. maimone, k. ross, d. shattuck, t. schonman, k. la bonte, m. toto, d. herbert, e. apuli, a. hayward, w. bergmann, w. dickson, a. muller, k. perry, f. polizzio, b. tremblay, b. hereux, m. nercuee, d. bancroft, d. marcible, k. perry, d. bullard, e. huffman, a. porter, g. rogers, *row 8:* p. haney, m. lamb, d. haddock, m. labonte, d. bliss, d. mccurdy, p. mandeville, t. corriveau, w. cahoon, j. bruinsma, l. bressette, j. simpson, r. langlois, d. burns, j. hampton, j. doe, t. miller, m. reilly, j. king, t. rowe, l. wilson, r. ward, r. jacques, m. faugno, l. duchaine, a. finney.

ACTIVITIES

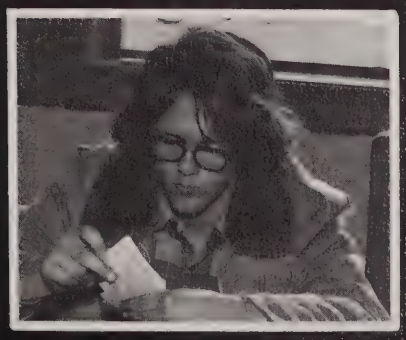

student council

student council representative

class of 72
dale-marie crooks
louise desillier
frank gallerani
catherine robidoux

class of 73
louise murray
janet robertson
ann twiss
kenneth varnum

class of 74
david allen
ronnie campbell
beatrice fortier
michael macfadden

class of 75
donna adams
deborah harvey
catherine jackson
martha leibfried

class of 76
mary-lou allen
tammy brackett
kirk dalton
janet macdonald

class of 77
tim sprout
tim sandole
andrea porter
billy bergman

"now, let's REALLY hear it!"

QUIET DOWN!! ONE PERSON AT A TIME! I move.....!

But, what's wrong with lime-green + blue??

Not me!! I'm at the store on Tuesdays...

Sorry NIB, you can't vote...

Kirk! you haven't missed one meeting!!

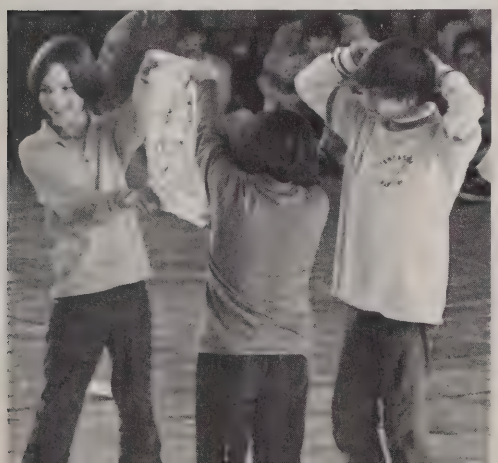

Glen, get those bills paid!

There will be a full Student Council Meeting after school today in room 223. All members must attend!!

tantasquan editors

All thats left is our hats –
and our memory in the yearbook ...

staff

in no particular order: j. jette, d. volpini, l. stevens, k. yaskoski, d. crooks, d. tetrault, b. burdin, m. souliere, c. jackson, a. twiss, k. bansfield, l. desillier, k. cote, c. corkum, d. noga, m. sprouls, s. artruc, m. brown, r. taft, s. smith, n. corriveau, m. gibson, b. ruggles, e. emrich, e. burnham, g. underwood, c. dzura, l. st. laurent.

editor-in-chief
dale crooks

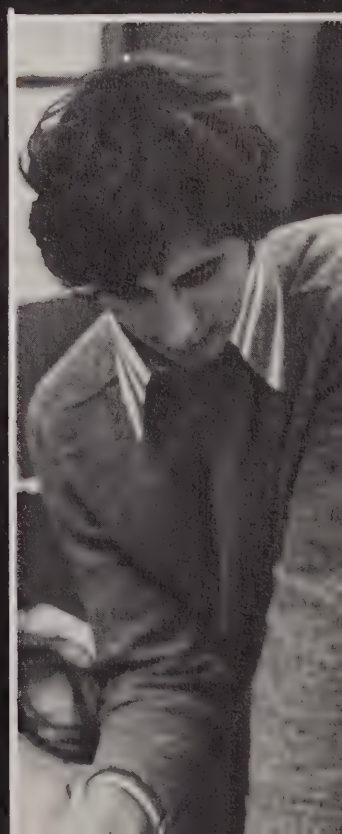

who has the desK Kay?
where's the grease pencil?
did the pictures come in yet?
oh no, i forgot it!!
where is SHE???
what pictures?
when's the Photographer coming?
not that picture!!
its gotta be Dud!!
when's the next deadline, dale??
you did WHAT!!

Tomahawk

policy to allow any voice wishing to be heard, a place in th
The Tomahawk's intent is to stimulat and
through the paper by openly support
vehicle for constructive criticism
dependent student publication. T
sibility for the paper's content.

Editor-in-chief:
Ad Manager:
Editor:

School
squa:
ls:

to the

hawk is a charter
published month

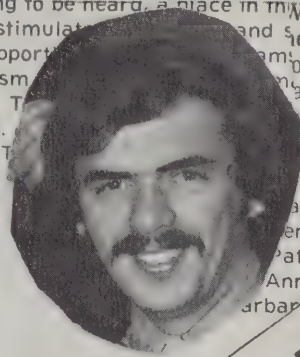

warriors, led by Coach Jim White, have made cuts and have held many practices in preparation for their upcoming season. Tan-asqua hasn't had a win basketball team in five years. This year the team has and the potential for consensus of
Porazzo
Dennis Clout
Pat DiGr
Ann C
arbar

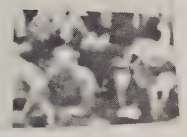

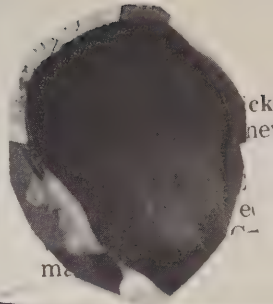

The Plight of The Prisoner

"Reh
term
of pri
pres
of p
clair
wo

inmate
0 suffer

on at the
e prisoners
all two-man
d old worn
rasites.
for

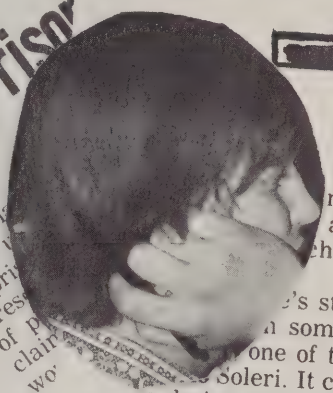

STUDENTS AND SAN
by Jo Anne B
rt classes are again
as students begin
chool year of
wou
whic
with
dest

e's students have been
n something new
one of the man
Soleri. It consist
a design with sand in
and placing various
the design, then p
into the tub. Results
sculpture in block

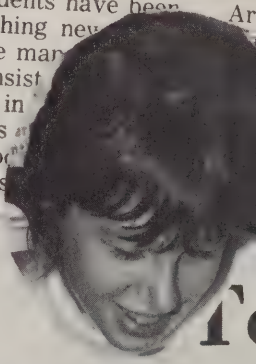

Conformity Today

By Joan Hyde

udents of today are confronted by many urgent que
e that these questions evoke forms a common bond an
ponses to these pressures reveal themselves in many
different to have a unique

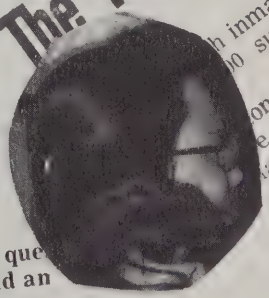

Existential Choice

By Diane Levesque

--The Assumption of Freedom!--

"Each person believes that he is
destiny. He is capable of making
decisions and of selecting am
alternative lines of action
widespread belief that
the doctrine

path to greater

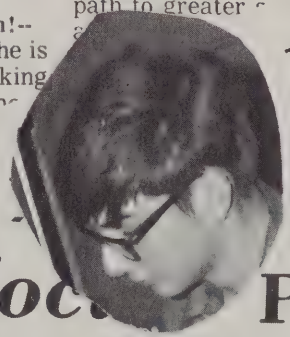

Lette
Edit

Mrs. D
teacher a

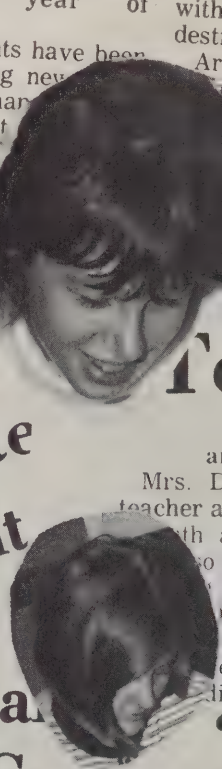

Foc
Penta
Fairport Convent

Clu

he So
Girls' D

By Dominica Faugno

Council E

By Mic
electi
c co
n
b

ne girls basketball team is
lly working hard this year in
paration for their opening gam
he season on January 13.
ey practice about eleven h
ek, on Monday thru Th
ryone
u going to
not many pe
until Thursday.
was the day
d the class was again

to the auditorium. The
were nervous and no
the order the

Dear Sa
I wa
Freedom
freed
i
freed

freedo
freedo
freedo

Here are two more names whic
most of you are probably u
familiar with. Neither is especiall
known for its lyrics, but fo
talented intricate music. Mo
their songs consist
folk songs
color with no prejudi
to speak out against what I do
eve in
ave everything that I do
a government which ma
k though my hair is
ve promises kept

HEL

THE
TOMAHAWK
WANTS
YOU

REPORTER
WRITERS
CARTOONIST

Tryo

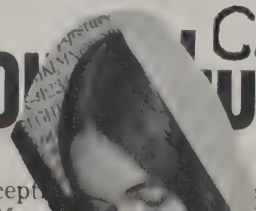

unner Phil Br

with the except

ant (Con Melody) durin

o Judge By "Hum Worth"

SUPERIORITY OF THE SENIOR CLASS
By Joseph Silverberg

SPORTS

Junio

By Christi

in the art r

Cafeteria Expe

Food Bette

Foods Investigations
ittee was set up in the Fall of
ear by the udent Council.
o investigate
ums for the
to hel the

Would a selection of the foll
foods appeal to you
Sandwiches
Soup
Salad
Fresh Fruit
64% yes, 35% no

Yogu

November 29 a

Oth

Rev

- E

TING

n easily formed hou
be placed anywher
e use of roads
nature.
nts in Mr. C
king wi
nd ac.
ng are
High.
nd seen.

Review:
Smiling Men
- Mike Her

CRAZY PO

A Warm Welcome

S.T.

ew
che

pe Martel
n Kuskoski
is a new mat
asqua. She te
ghth grade
to enjoy h
t Tantasqua.
plans to sta
about three yea
tasqua and it s
she said. "T
when I drive
dent she is a lov

At Mt. Holyoke

Tant

Top Quality

Basketball Sched

Summe

December

ear S.T.,
Of course, you can and will be a
the great help. The Junior High is
sturbing goosets that live here all night,
My oh my it is quite a sight.
aint thinner, turpe nd glue,
corner is a big old
ards and paper
sitting quite in
ks to curtains a
ddy bea

Dear Poco
I hav
arguin
every
losin
I'm
bett

De

yo
is a

And along my n
And altered it and cha
'Til the peace I no lon
Whatever they have d
re they made a

Student Reco

Office records upon gra
about students which is n
education after graduat
students might note past di
might threaten a stud
on into

RELENTLESSLY
By Ann Silverberg

ass B
Indian summer has ended, and the col
s will start their migrations southward.
relentlessly onward day by day.
ll die. Others will fly ch as five hundred miles to reach their g
flight?
For many it is a matter o on the land will be held in the cold g
when it is hard to get an
Sometimes a few w g their own reflections in wind
buildings. Others die n tiredness
Still, many birds ha
perilous journey. The
All birds migrate
out. Most birds woul
d on

or
e cold ra

THE
ADVENTURES
OF
SUPER BOMBARD
(on HIS SEARCH FOR THE
(AND DOES THE

WHERE IS THAT
SUPER MR. BOMBARD

na:

Junkie's "Conne

In The t Iss

Drama

Co s Winter Carnival

(Editor's note is a column for guest writers in
the Tomahawk w ss their point of view on a matter
d. We encourage students to

udiences for in it's texture

ection is
ked, susp
e pursuit
nugglers

national honor society

adams, debra
ahern, michael
ahern, paul
allen, william
andrews, mark
ballageron, bob
benoit, thomas
bergmann, carl
beu, patricia
burdin, belinda
campbell, gwen
carragher, thomas
chickering, ann (president)
coderre, james (vice-pres.)
crooks, dale-marie
dzura, cynthia
gibson, mary
gibson, scott
goggin, mary
goggin, janet
hudson, ellen
kaitbenski, susan
kay, barbara
langevin, michele
lavallee, richard
lucier, janet (sec.)
mainville, susan
menard, diana
menard, diane
muenzberg, robert
noga, deborah
petrillo, sandra
piazzo, robin
pote, barbara
roberts, susan
robertson, janet
robidoux, catherine (treas.)
robinson, richard
st. clair, susan
sheldon, elizabeth
simpson, james
smith, suellen
souliere, michele
stevens, lee
tetreault, deborah
underwood, gail
varnum, kenneth
wessell, david
white, kathryn
yaskoski, kimberley

dar

it is a great honor to be ranked outstanding in leadership, dependability, service, and patriotism. each year a senior girl is chosen by her classmates and faculty to receive this honor. this girl represents tantasqua to the west brookfield chapter of the daughters of the american revolution. the class of 1972 congratulates dale-marie crooks for receiving this award.

Future Teachers

in no particular order: paul bitter (advisor), k. cote, r. lacey, s. atruc, c. dziura, p. digregorio, k. bansfield, e. hedlund, e. emrich, c. beeman, g. underwood, l. st. laurent, d. crooks, d. noga, c. nichols, j. lucier, m. souliere, b. czyewski

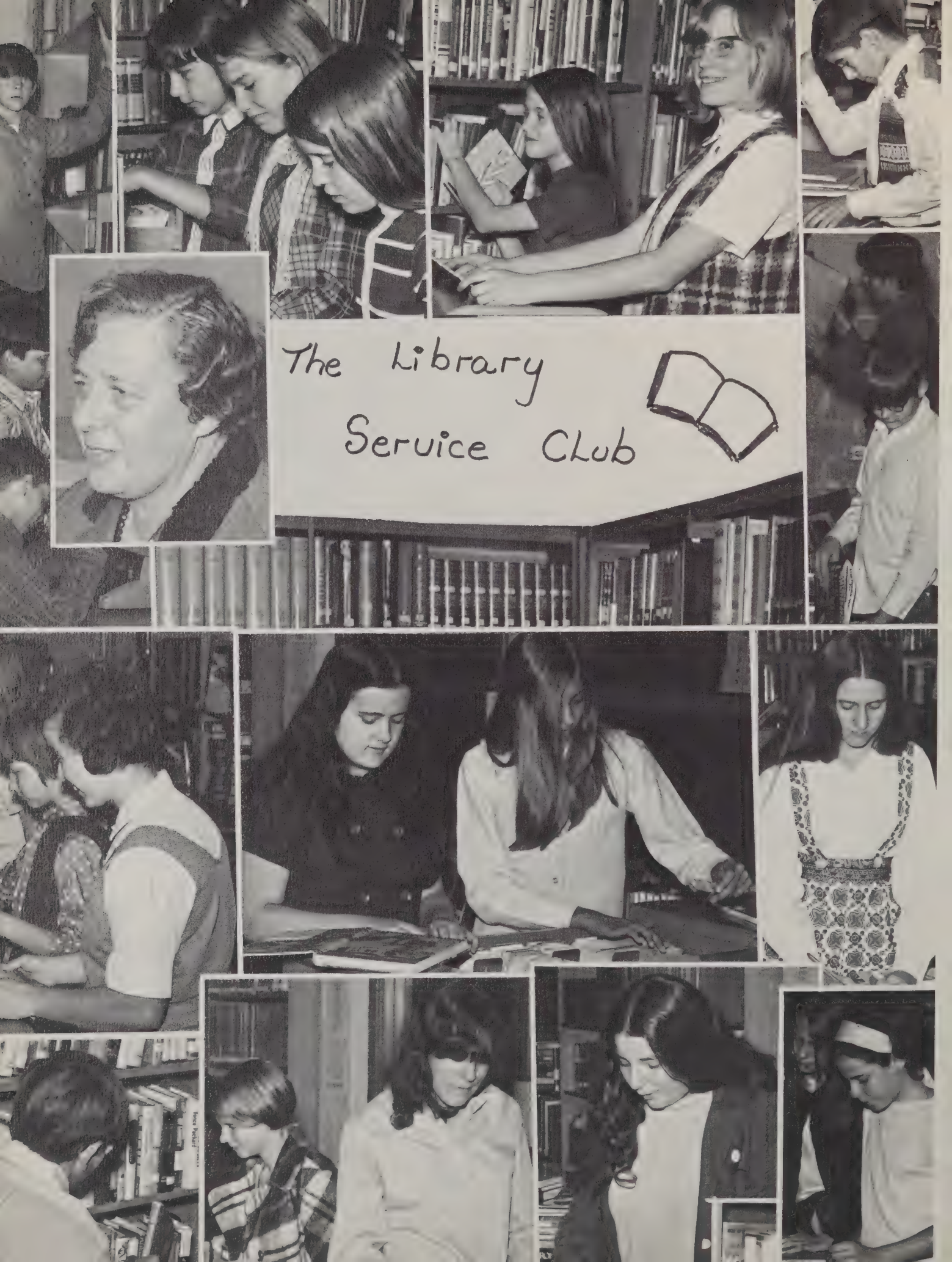
The Library
Service Club

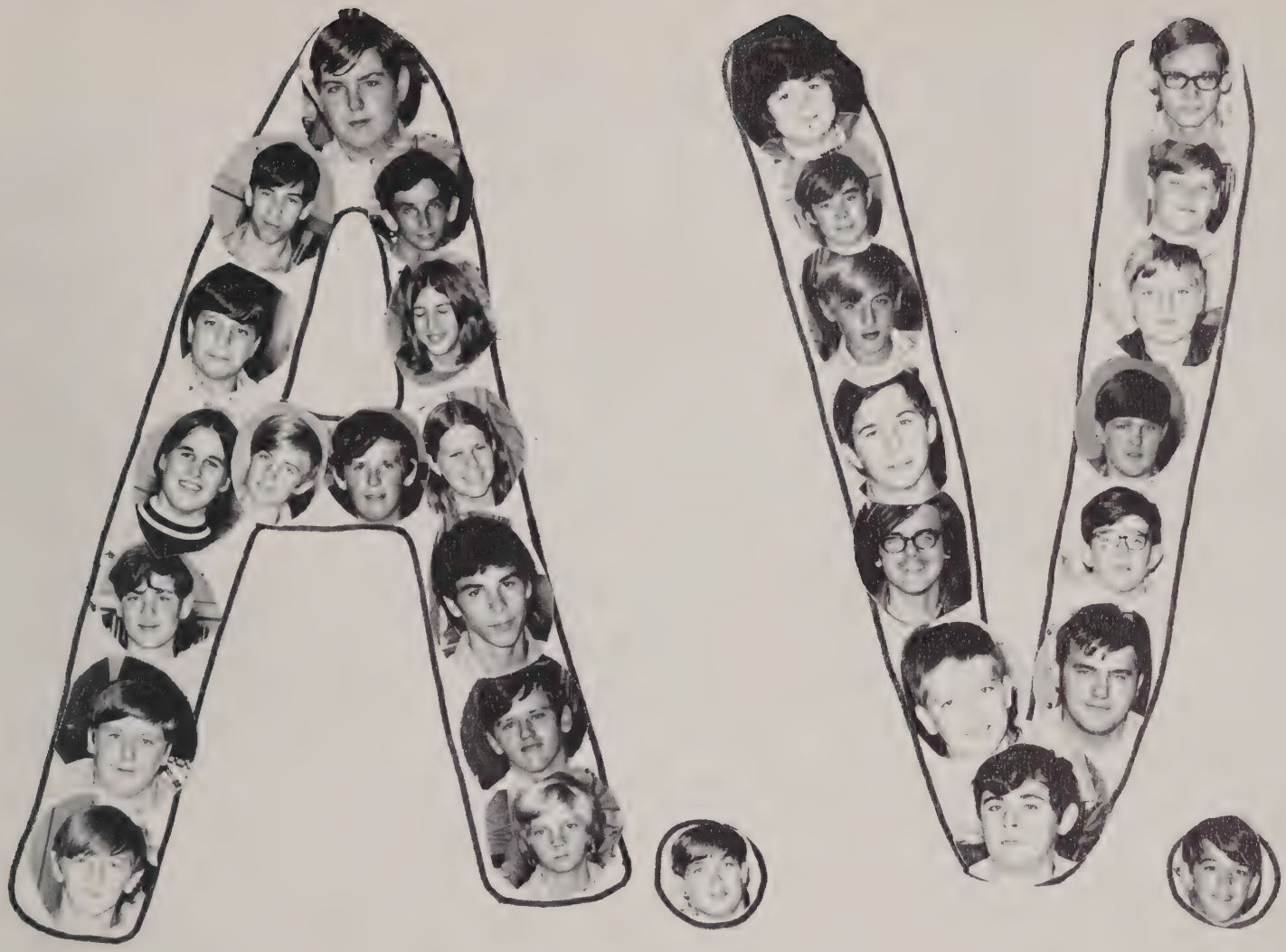

AV Squad

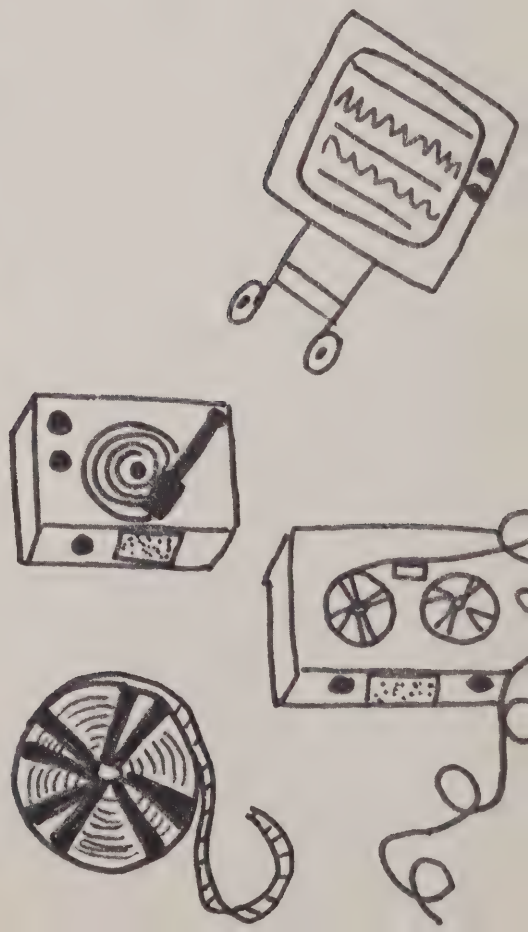

queen of '71
debbie plimpton

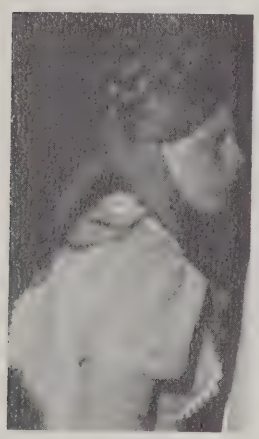

"a walk with fate"

MATH TEAM

$E = d_1 p_1 + d_2 p_2 + \dots d_n p_n$

$\frac{1}{n^2} \geq \frac{n}{n}$

$2 + 2 = 5$

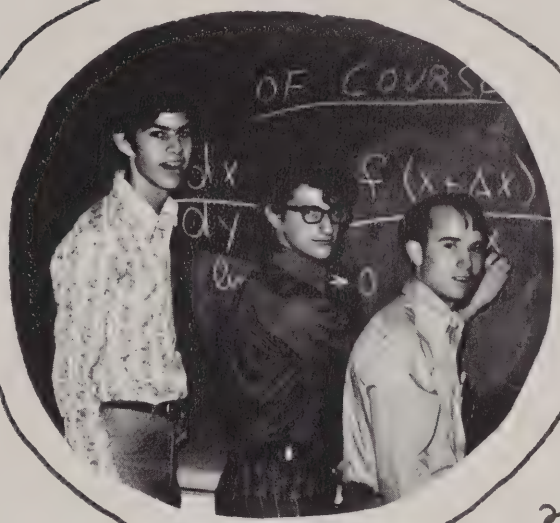

P. Broughton
J. Simpson
R. Robinson

$\sum^{n} i = \frac{1}{2} n (n+1)$

$s^2 \geq \frac{r}{n} h^2 s^2$

$\sum^{n} i^2 = \frac{7}{6} n (n+1)$

$P((A \cup B)/C) = \frac{P((A \cup B) \cap C)}{P(C)}$

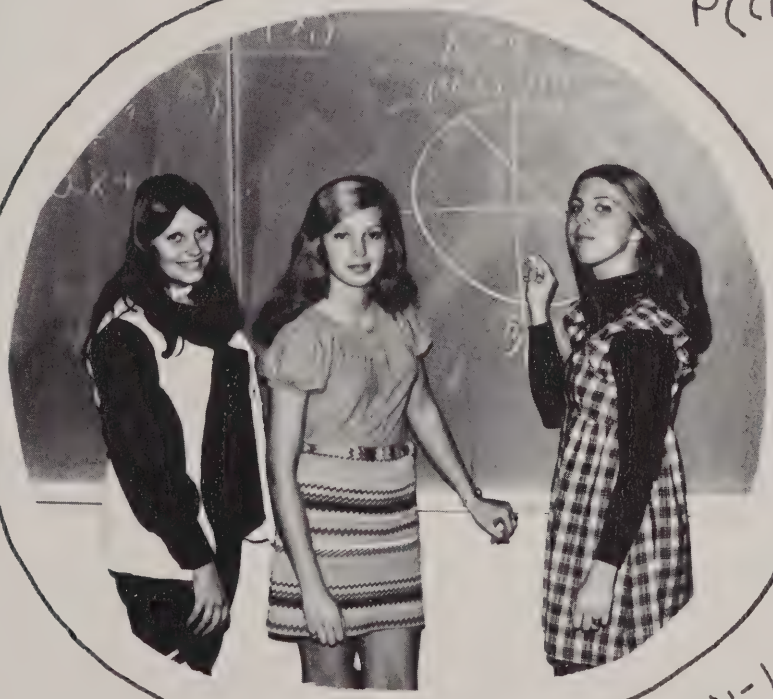

M. Handley
S. Roberts
K. Yaskoski

$(p+q)^n = \sum_{x=0}^{n} \binom{n}{x} p^x q^{n-x}$

$m\bar{x} = \frac{\binom{N-1}{n-2}}{n\left(\frac{n}{n}\right)} \left[x_1 + x_2 + \dots x_n \right]$

teachers play 1971

An Appointment with Death

MUSIC MAN

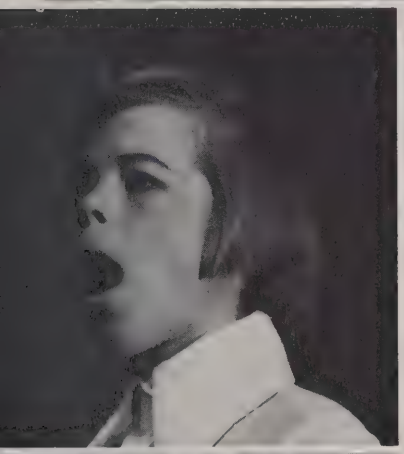

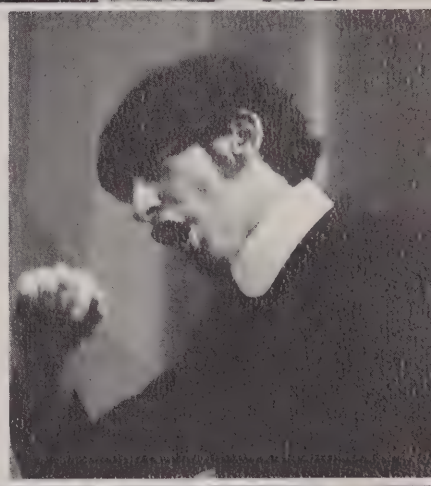

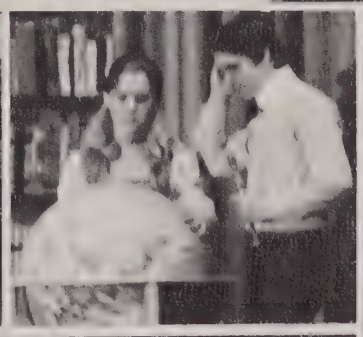

Balcony Scene

By Donald Elser

Directed by miss Phyllis Fleischauer

Cast

A man ..... Kincey May
His Friend ..... David Ryder
A mother ..... Amy Upton
Her Daughter ..... Jane Harty
A wife ..... Heidi Varnum
Her Husband ..... Noel Plouffe
A Gangster ..... Jeffrey Crooks
A Girl ..... Susan Whitman

One-Act Play Contest

A Case For Two Detectives

By John Murray

Cast

Announcer	Anne Teschner
Annie	Mary Beth Roche
Mrs. Barton	Ronnie Campbell
Mrs. Ashby	Linda Leth Steenson
Susan Barton	Joy Littlejohn
Quentin Van Quentin	Bradley Bole
Servant No. 1	Mark Cawley
Servant No. 2	Mark Smith
Rivets O'Neil	Mike MacFadden
Miss Marlow	Peggy Barry
Mrs. Alan	Lynn O'Brien
Mr. Alan	Charles Thompson
best actor	Mike MacFadden
best actress	Anne Teschner

the winners

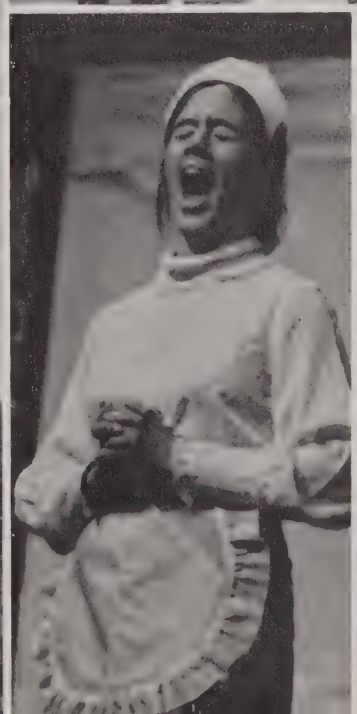

I'm A Fool

By Christopher Sergel

Directed by Miss Nancy Bené &
Mrs. Elaine Knowlton

Cast

George (a stable hand) ..... James Gibson
Mother (of George) ..... Suellen Smith
Mildred (his sister) ..... Gail Underwood
The Dude (at the races) ..... Kenneth Varnum
Burt (who has a hot tip) ..... David Martin
Wilbur) Dennis Clutier
Lucy: who came to the races) Nanci Manbeck
Ellinor) Kimberlee Yaskoski

They call me ....

Would someone please turn the electricity off !!!

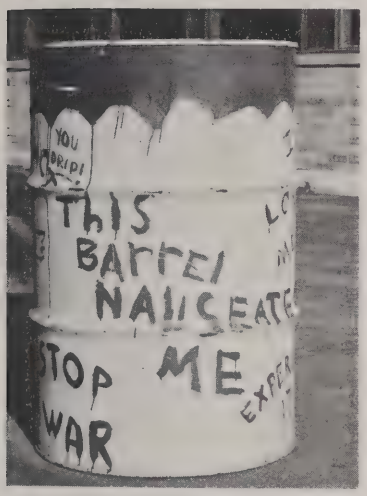

"Good Posture makes good students"

"No help sessions today, 'cause' I got to make it for the daily double"

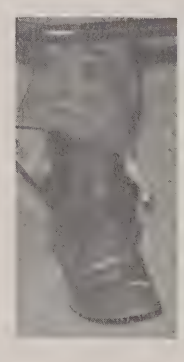

band

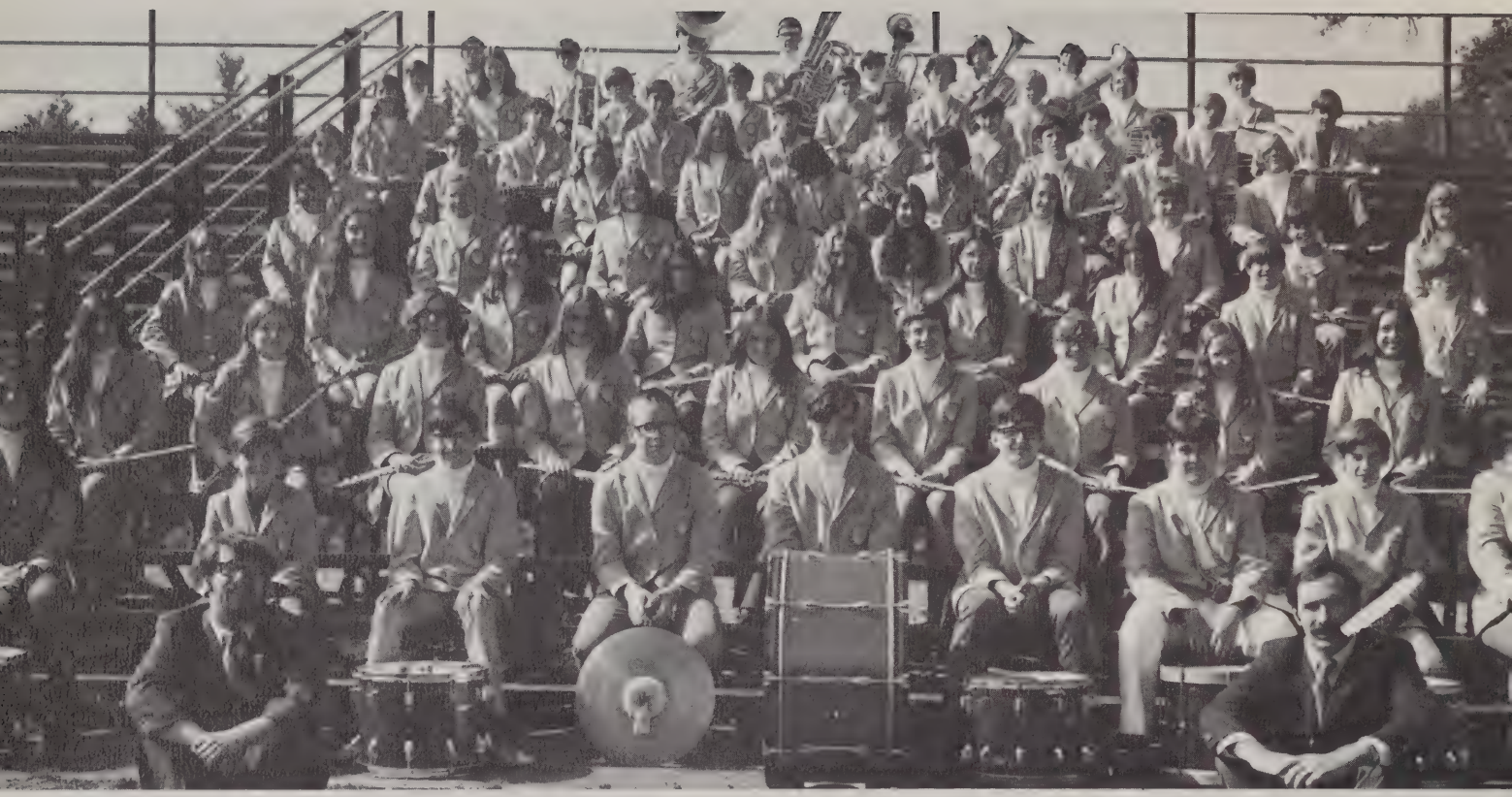

row 1 c. jackson, a. hayward, j. dusza, c. tourtellotte, b. jackson, j. dougan, t. northup, s. bliss, l. steensen, *row 2* m. delia, j. robertson, a. upton, j. littlejohn, j. wight, d. yaskoski, p. macalpine, m. silverberg, l. pickford, *row 3* t. littlejohn, b. opishinski, s. baum, m. hampton, s. may, n. manbeck, p. rulli, s. davol, t. hall, *row 4* r. ling, a. silverberg, b. provost, p. harraghey, g. barbieri, m. james, r. perry, a ruscitti, k. bole, *row 5* a . finney, w. dickson, m. canavan, k. yaskoski, p. lataille, g. dalton, m. ahern, f. bergmann, r. macalpine, *row 6* m. chicoine, r. harrell, r. berry, j. grignon, t. wilson, a. zadroga, p. overbaugh, a. mach, m. carty, *row 7* a. brown, m. rigatti, j. hampton, w. ling, m. lamb, s. martin, d. bliss, m. silverberg, s. cloyd, *row 8* r. artruc, k. labonte, m. bansfield, w. marona, m. labonte, j. cronin, w. bergmann. absent: p. masuzzo, j. lucier, w. hall. directors: bryan plumb, andrew spearman.

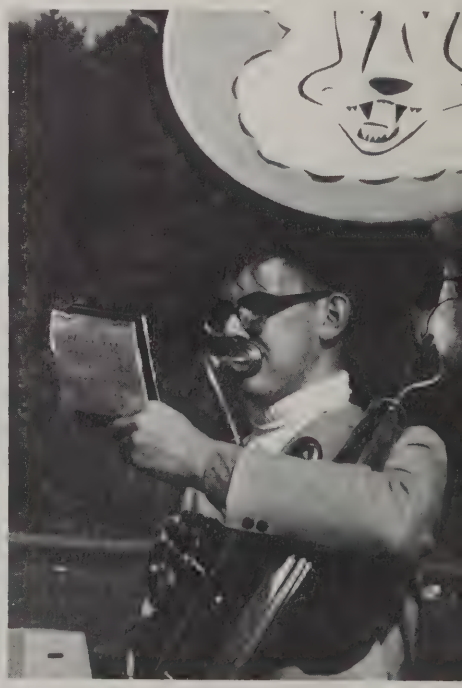

junior high band

warriorettes

captain
pat rulli

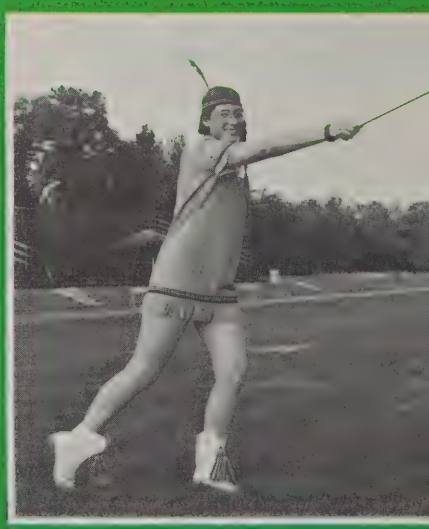

top to bottom:
sue twiss
bea ruggles
jane hardy

top to bottom:
ann twiss
kathy gilman
michelle boardman

captain
helen st. laurent

mary jane casavant

lynn dziura

cindy dziura

ann logan

lucy st. laurent

ellie dusza

debby soper

jr. high boys and girls chorus

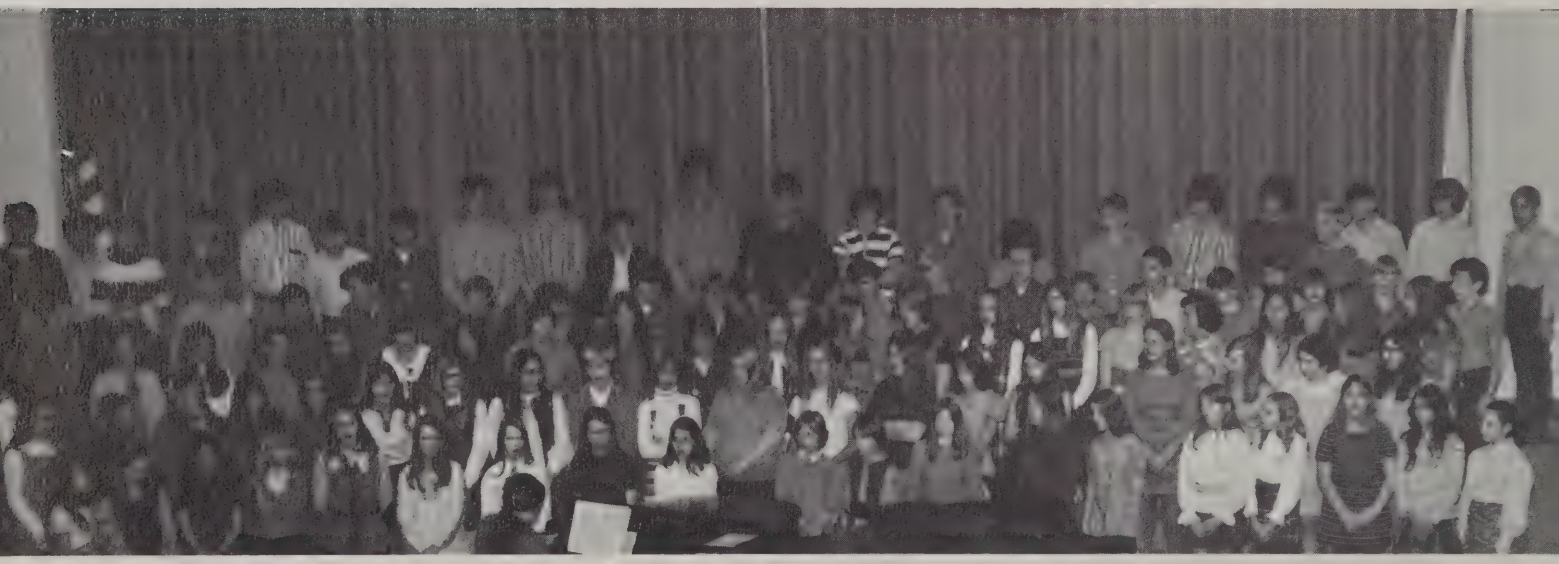

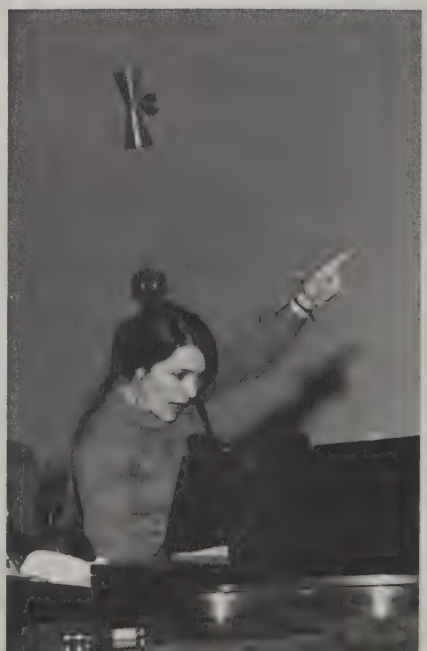

choraleers

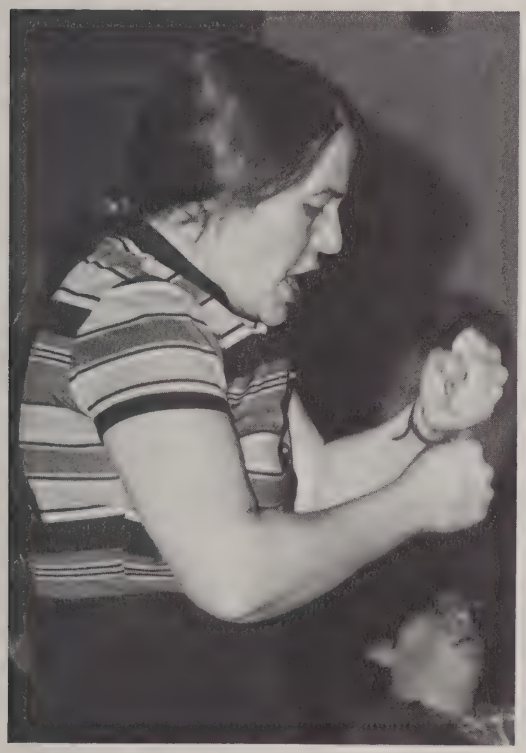

concert choir

pep squad

row 1: barbara martel, michele souliere, sue whitman, cathy gallerani, sue ellen smith. *row 2:* cindy gadaire, sue twiss, ann twiss, debbie wassmer, diane britch. *row 3:* barbara theriault, glenda vallee, heidi varnum, nadine parzych.

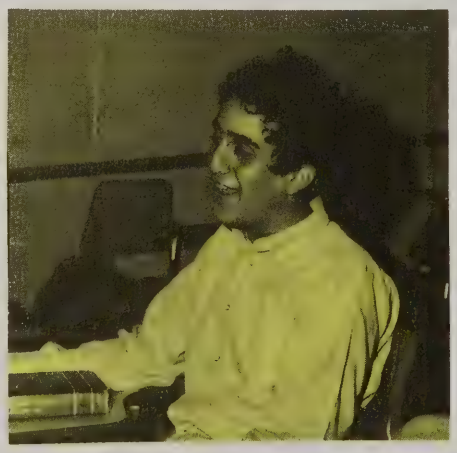

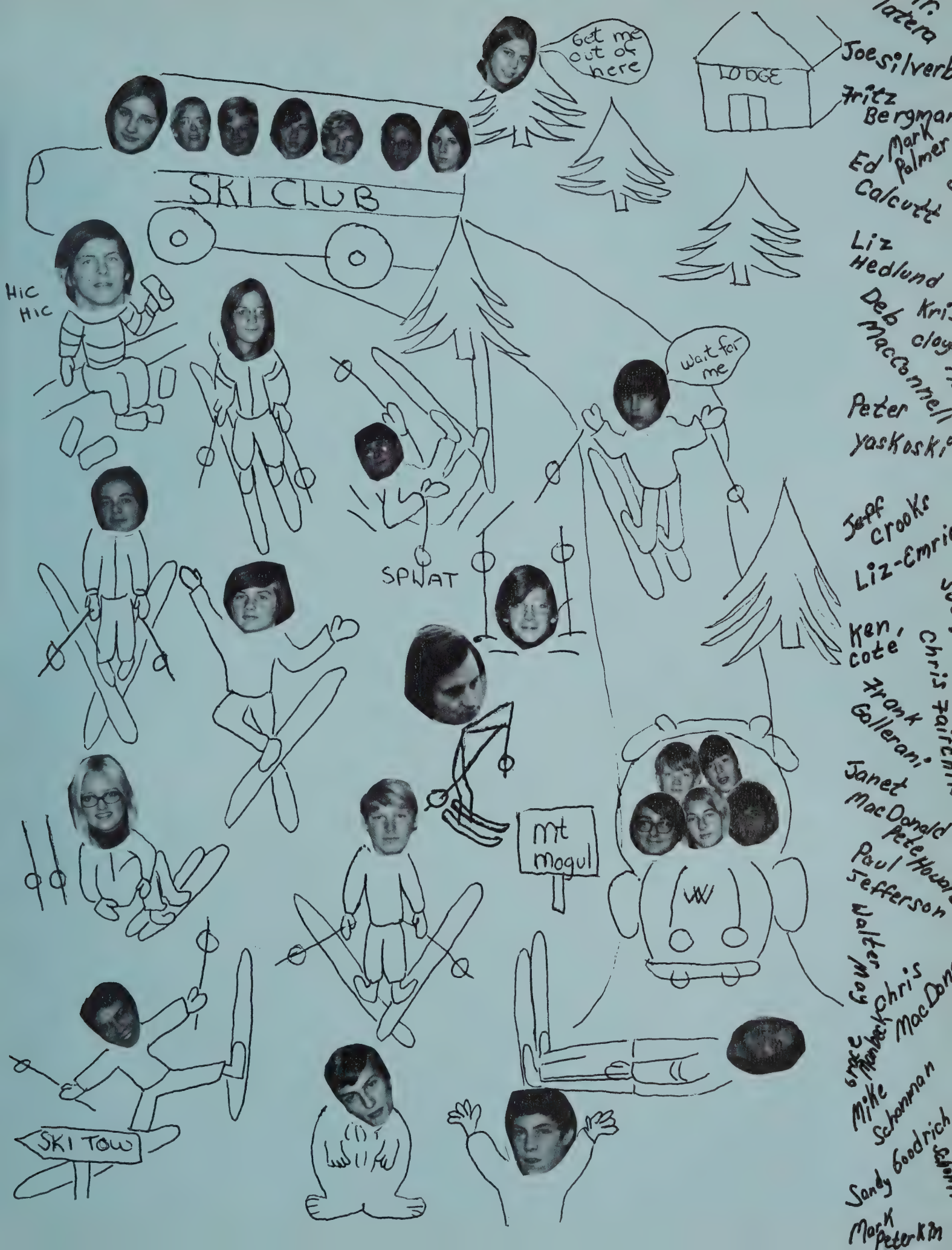
SKI CLUB
Get me out of here
LODGE
Hic Hic
wait for me
SPWAT
mt Mogul
SKI TOW
Joe Silverb
Fritz Bergman
Ed Mark Palmer
Calcutt
Liz Hedlund
Deb Kris
MacConnell
Peter
Yaskoski
Jeff Crooks
Liz-Emri
Ken Cote
Chris Fairchi
Frank Galleran
Janet MacDonald
Pete Howard
Paul Jefferson
Walter May
Chris MacDon
Mike Schannan
Sandy Goodrich
Mark Peterkin

Friends

yesterday I made a new friend
and I remember the morning
of friendship.

This morning I was touched by
an old friend and I remember
joy of touching.

Today I was kissed by a young
boy and I remember the flavor
of love.

This evening I was patted on
the head by an old woman and I
remember the warmth of love.

At midnight the moon was
full and I smiled.
I remember that I am
Love.

Daddy, Daddy... I only had two cavities!!

Seniors ???? !!!

Animal Crackers in my soup
Lions and tigers, loop to loop...

Mr. Bombard;
next time
use Scotties

Uh ... she went
up by down
there!!

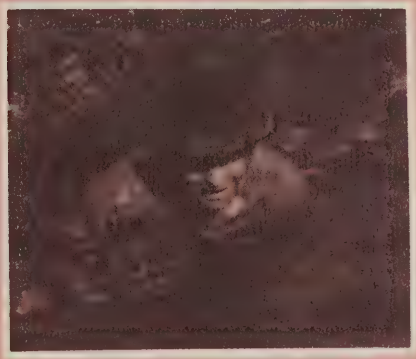

... Beware ...
of the
water rat

Is it a mop?
Is it a wig?
No ..., she let her
eyebrows grow!!

Remember When...

The "JUNIORS" went to Quabbin and...
... We thought it would rain?
... Bruneau struck out?
... We had a picnic lunch of chips + soda?
... Some Kids played "touch" foot ball?
... We all rolled down the hill and...
Someone lost a joint?
... The bus ride consisted of singing
afew choruses of Scottish Drinking songs?
... Kites and frisbees flew... (away)?

and wonit we all miss each other
and wont we hate to leave...

but that's O.K., 'Cause
there is no ending to the things
you have loved for you carry them
with you FOREVER and they
Blossom with the newness of each day!!
there are no goodbyes for
we always meet again...
HELLO!

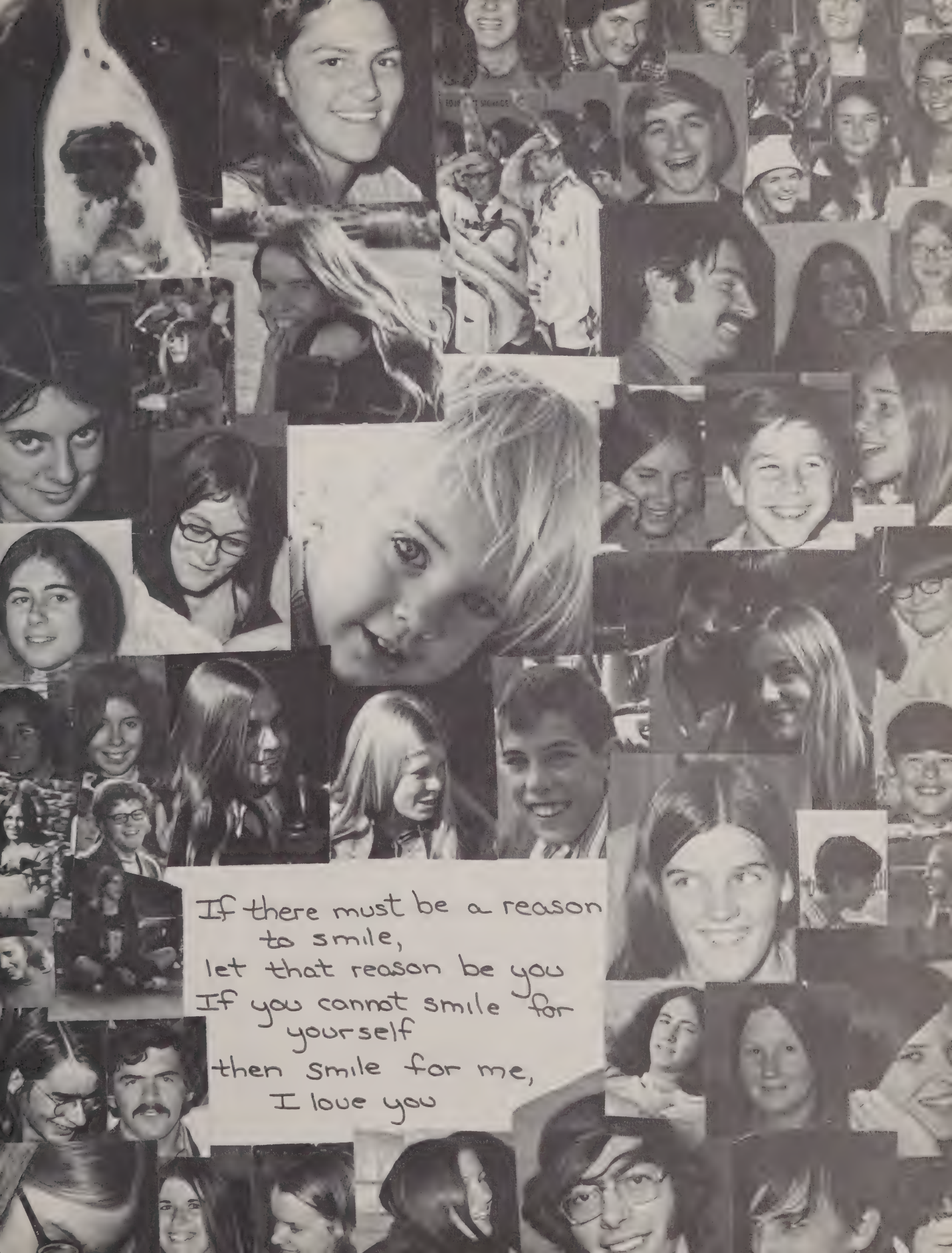
If there must be a reason
to smile,
let that reason be you
If you cannot smile for
yourself
then smile for me,
I love you

the road i took was named 'goodbye'.
the path looked strange. i wondered why
it left familiar things behind.
a hand caught mine . . . i paid no mind.

the stranger never once did say
just what had brought him on my way.
on we went, and some afraid
i wished i hadn't come, but stayed.

all the friends that i once knew
took a road named 'goodbye' too.
there were no two roads just the same
though all were called 'goodbye' by name.

"the road goodbye"

the road went on; we went on too,
and i was sad, for then i knew
that never could i be the same
having walked down 'goodbye' lane.

i thought of games i'd lost and won,
i thought of all the things i'd done,
i thought of those i loved and cared,
of times we'd had, of things we'd shared.

i thought of those i'd come to know,
just knowing them – they'd helped me so.
i thought of things, of tears i'd shed...
those same things now brought smiles instead

the tasks i'd done, those left to do,
i wondered how i'd make it through
when something inside seems to say,
"the best you can from day to day"

i thought of all the happy days,
the sad ones now just seemed a haze,
and in a flash i came to see
how much the past had meant to me.

we walked along – i wondered where
the future led and what was there.
the past still echoed from behind
i was its, and it was mine.

but in my heart was still a fear,
and in my eye a shining tear;
yet on my face there was a smile,
and we walked forward all the while.

i walked along the road 'goodbye'
i looked back once .... i heaved a sigh.
then i remembered at my side
my silent, but constant guide.

the stranger's hand i felt in mine
i looked into his face this time.
i asked his name - he turned just so,
he smile and said, "i'm called "Hello."

anonymous

sports

WARRIORS ON THE MOVE
ooh - Ah!

Come on John you goon! (14)

Right on

"Squeeze it"

"I CAN'T COACH! REALLY!" 30 D.F.

KERRY IS A LOAFER

Stay low Crow's top Throw (14)

EH CHRIS COACH!

Bing-Bang + OUT OF THERE!

Buzz

"HARPO"

That's another passed ball Stewart. (14)

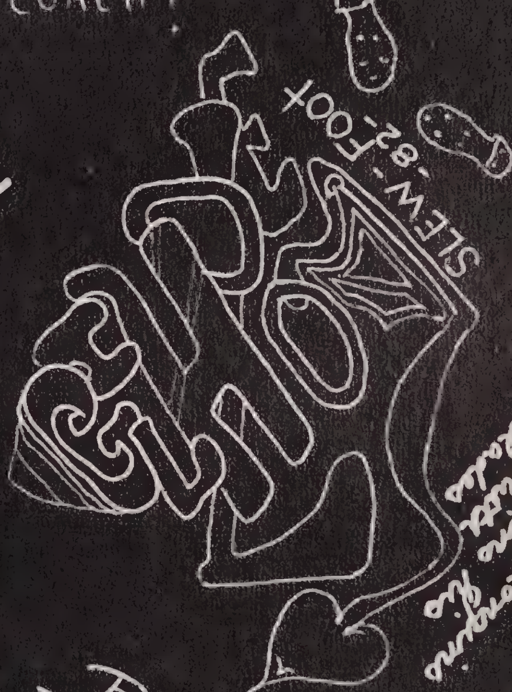

SLEW-'82-FOOT

"WHERE'S MA GREEN" '68

#1 Cotes Kathy ct

21-14

8-51 ready go

THE "REAL" THING. PO-PO

Please, The offense IS hustleing

26-0

Soper you have to come up faster than That

Hacke "Harpo" Snap it up "Snappers"

Steve Wilt Man Go Quicker

Hit it! Hit it! Hit it!

Grass Drills!

2-1

Fetch-Ed! C.R.

CIRCLE

Hey, Stewart, on the bus. (14)

Chambers got burnt again

Wingright get the second third string

SMILE AND KEEP YOUR ARMS STRAIGT.

Warner you're "Loafin"

"MY BACK REALLY DOES HURT"

"I'm a rain drop"

preparation for saturday's violence

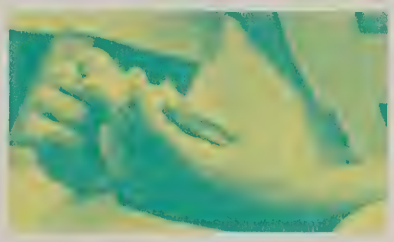

79
84
11
24
7

coaches
farland
allen
o'neil
captains
morin
jolin
stewart

reff on his toes

varsity football

	ths	
bartlett	26	0
westboro	22	7
athol	20	21
hudson catholic	28	6
worcester trade	47	8
david prouty	25	21
southbridge	21	14
barnstable	12	30
auburn	12	24

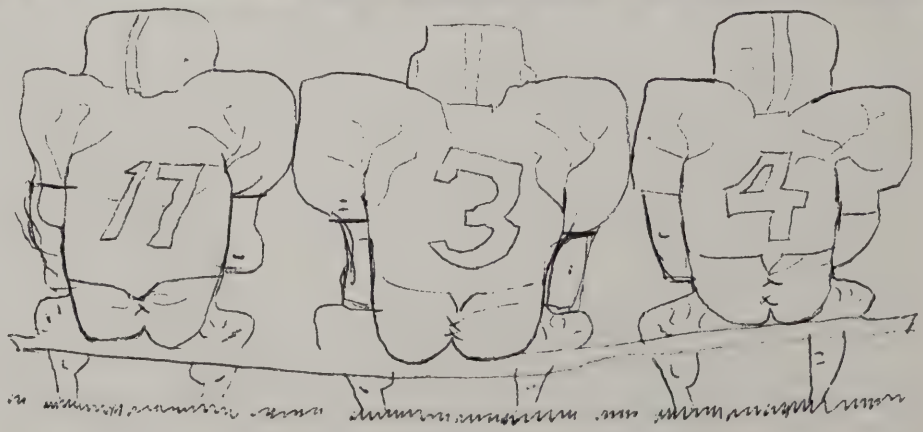

#77
TOP
&
BOT

Highland™ Brand
Highland™ Brand
Highland™ Brand
Highland™ Brand
Highland™ Brand

defenders job — hold the enemy scoreless

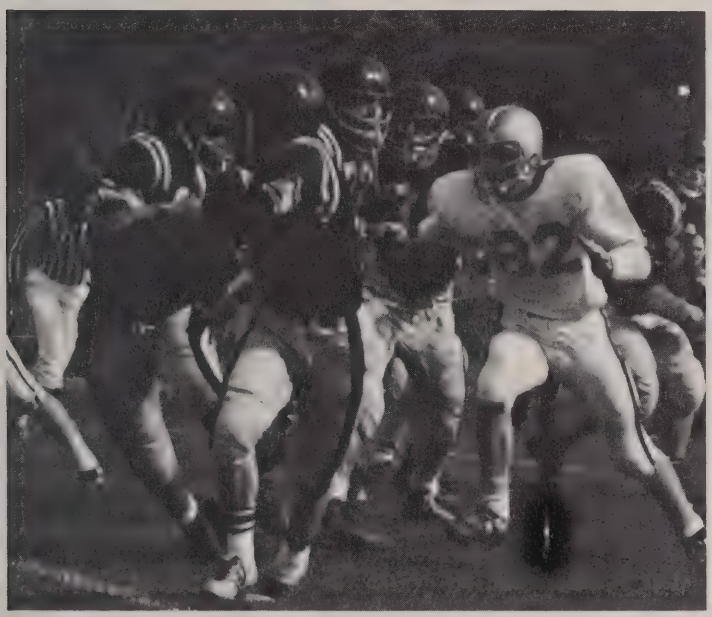

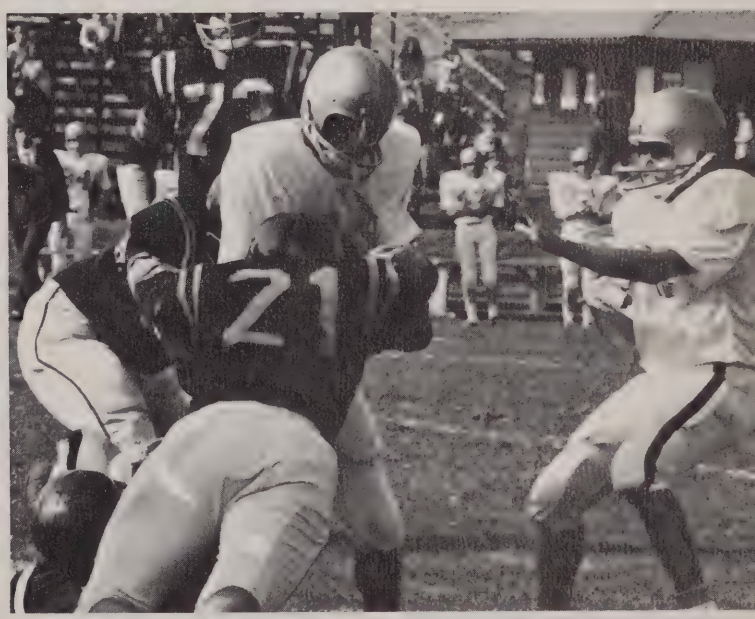

slew foot

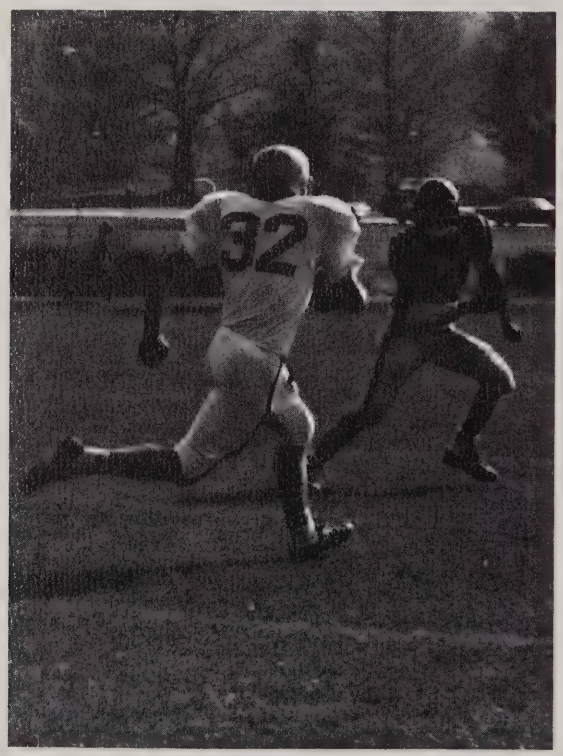
32

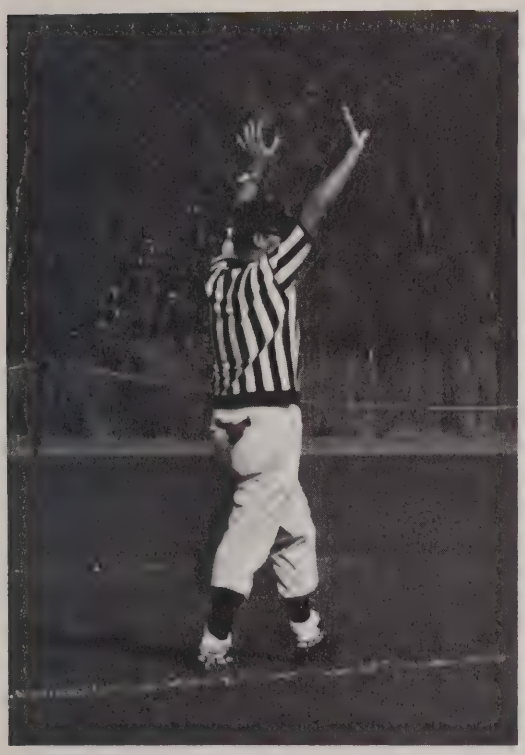

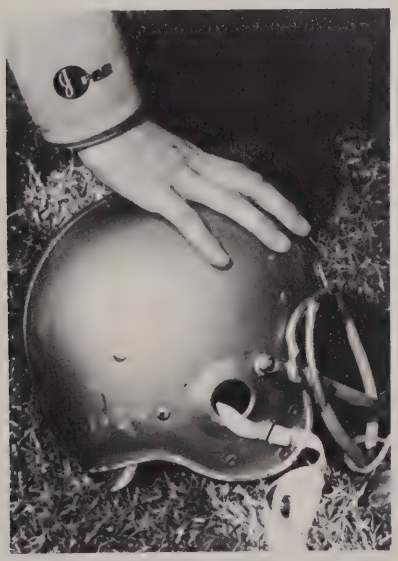

WARRIORS 3
VISITOR 0
DOWN 3
TO GO 2
QTR

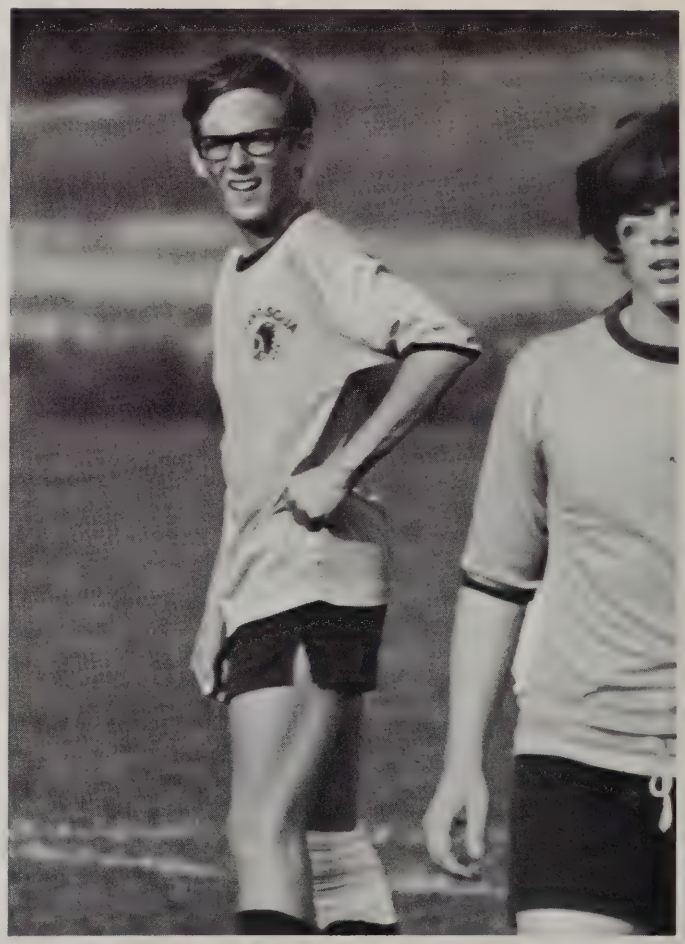

varsity booters

	ths	
quaboag	3	0
oxford	5	0
douglas	4	0
bartlett	1	5
david prouty	1	2
worcester ac	2	0
auburn	3	5
douglas	3	0
southbridge	2	2
david prouty	0	7
auburn	1	3
oxford	3	1
north brookfield	4	1
southbridge	2	1
sutton	2	2
quaboag	4	1

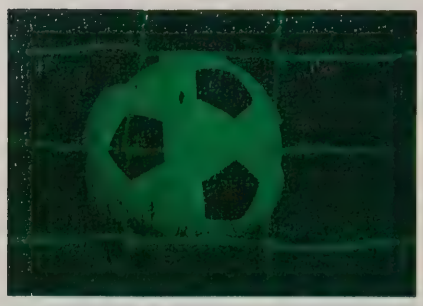

our needed support

starting 11

capt. ken cote

varsity cross country

	ths	
southbridge	29	28
bartlett	18	44
david prouty	15	49
belchertown	16	46
ware	15	46
monson	19	38
minnechaug	25	30
quaboag	34	22
palmer	27	28
oxford	25	32
auburn	31	24

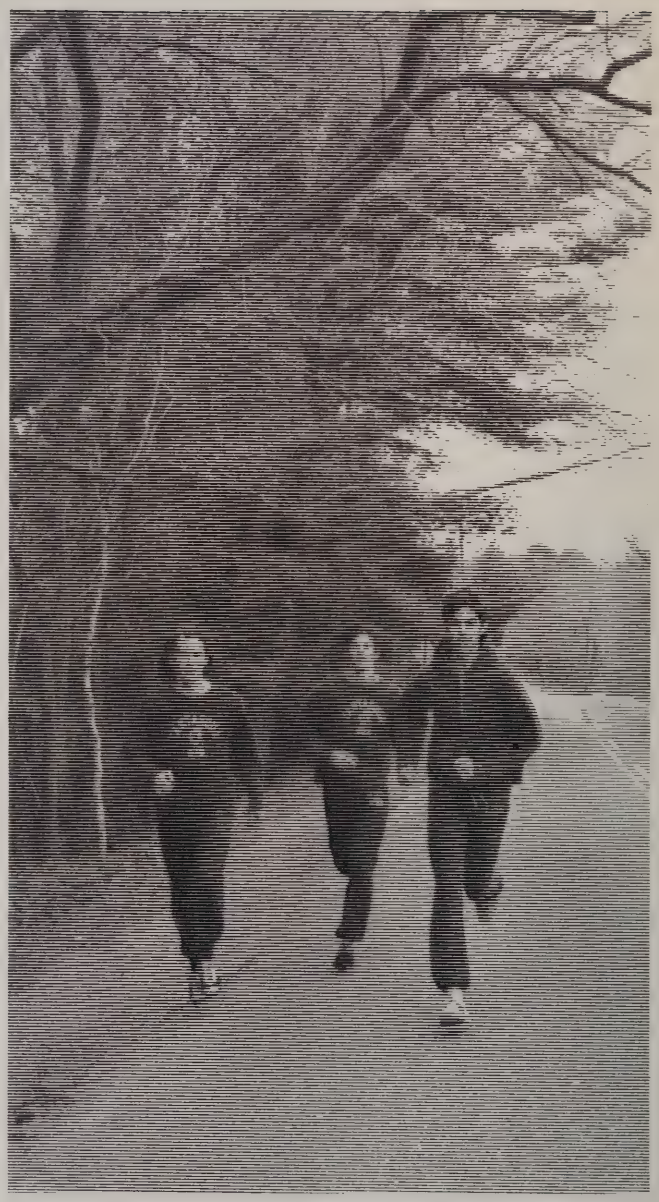

endurance

sport is more than playing the game. sport is the hours of practice, the discipline, the sore muscles, and the hours of preparation for maybe only a one minute race. sport is giving your full effort, the pride that comes with winning, and for some reason still enjoying the game even if you lose. sport is the strength of a gymnast, the endurance of a runner, the speed of a soccer player, the timing of a pole-vaulter, the power of a tackle, the cleverness of a coach, the teamwork of a crew; the skill of an athlete.

this was sport 71-72

mount — *first row* — co-capt. barb pote, mary ruggles, *second row* — debbie nichols, *third row* — joan beauchemin, ronnie campbell, ann bergmann, co-capt. gwen campbell, *top row* — debbie adams, debbie tetrault. missing gail sprout.

varsity cheerleaders

row one; p. stewart, co.-capt., s. dickson, m. provost, s. macfadden, r. lacy, co-capt. *row two;* l. griffen, l.martel, m. leibfreid, advisor mrs. waite, b. robertson, c. phipps, k. tompson, t. artruc, l. martel, t. brackett. missing d. macconnell.

j.v. cheerleaders

up and down season

coaches:
white
farrand
captains:
jolin
plainte

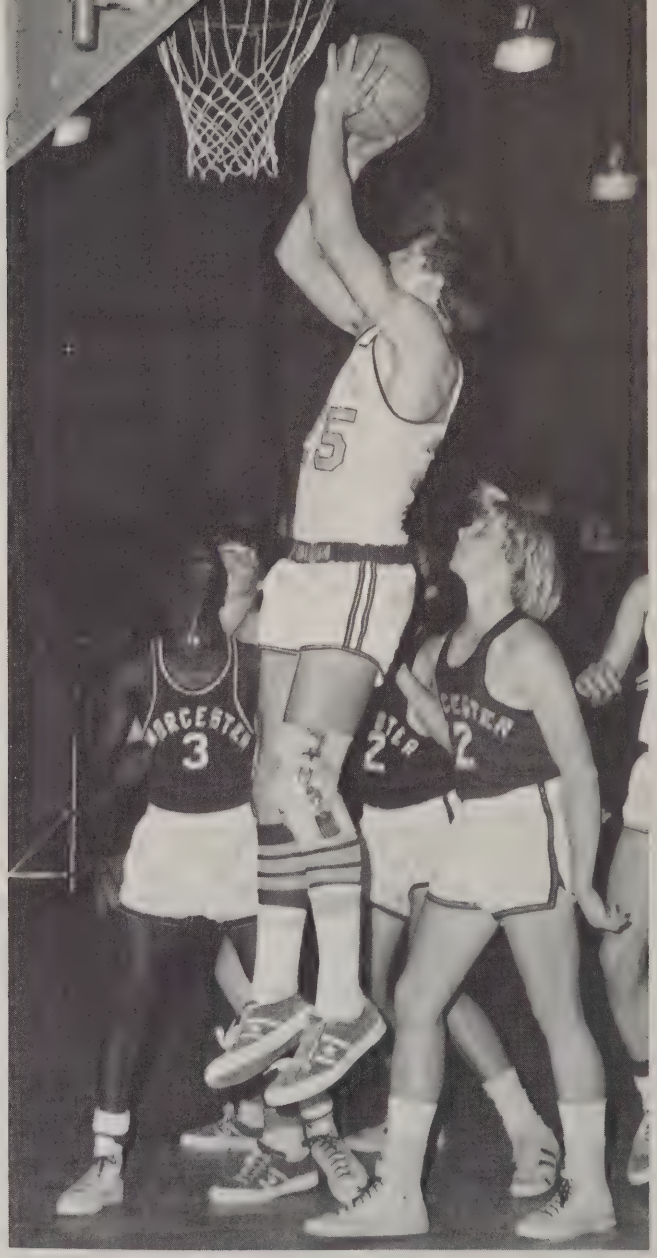

tom warman for two

big john

pete dowling

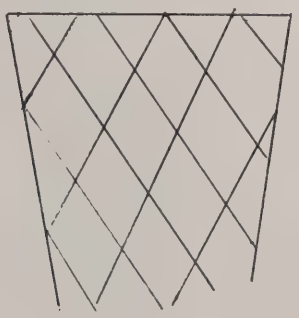

peter macfadden shoots . . .

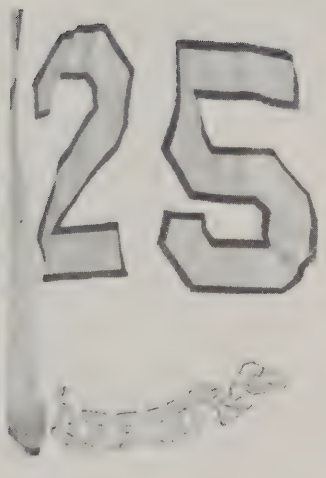

is it the weaker sex?

co capt mary dowling

co capt elaine tanski

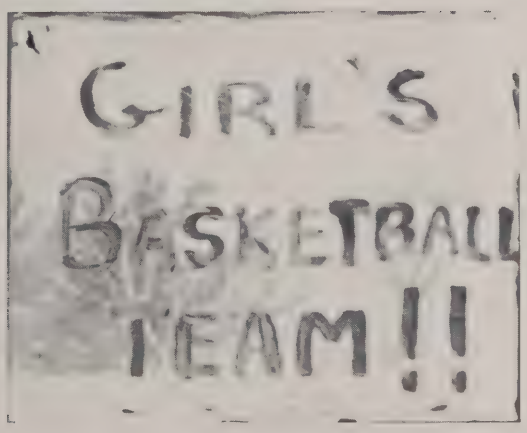

sue mainville

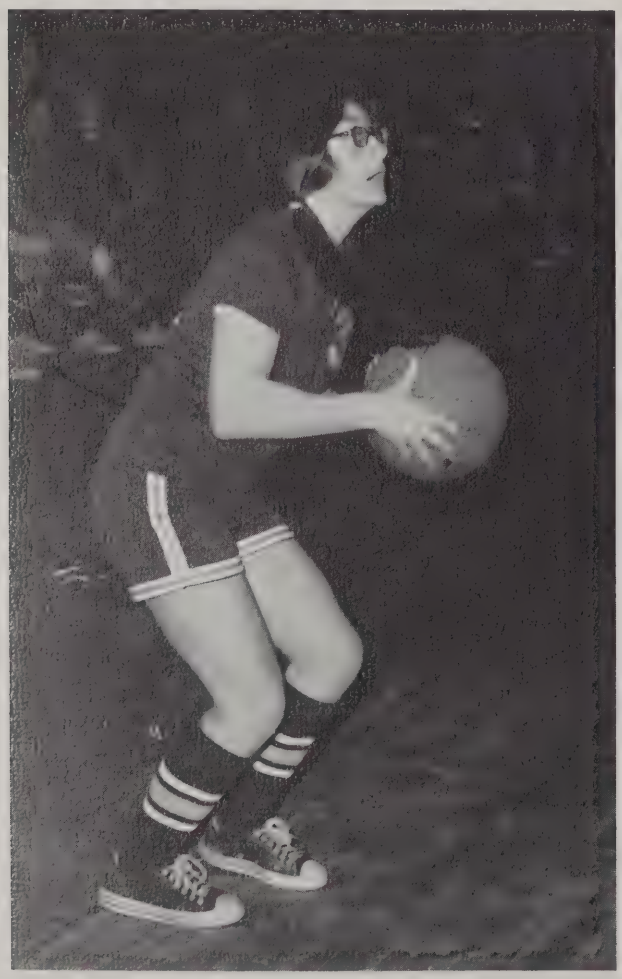

katty earls

Liz

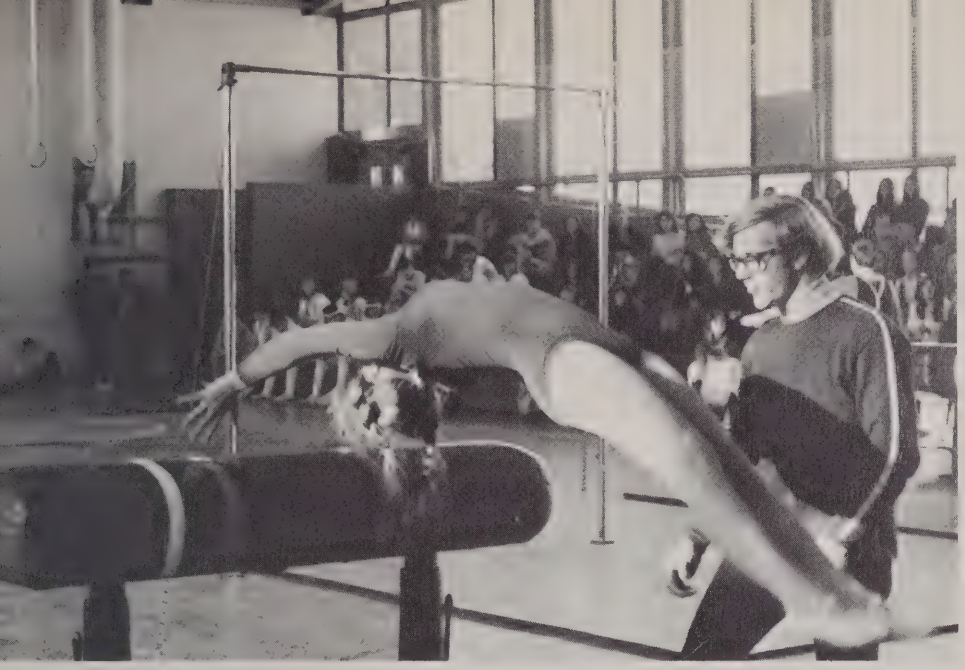

capt nancy obrien

strength of a gymnast

coaches:
paul bitter
lynn chase

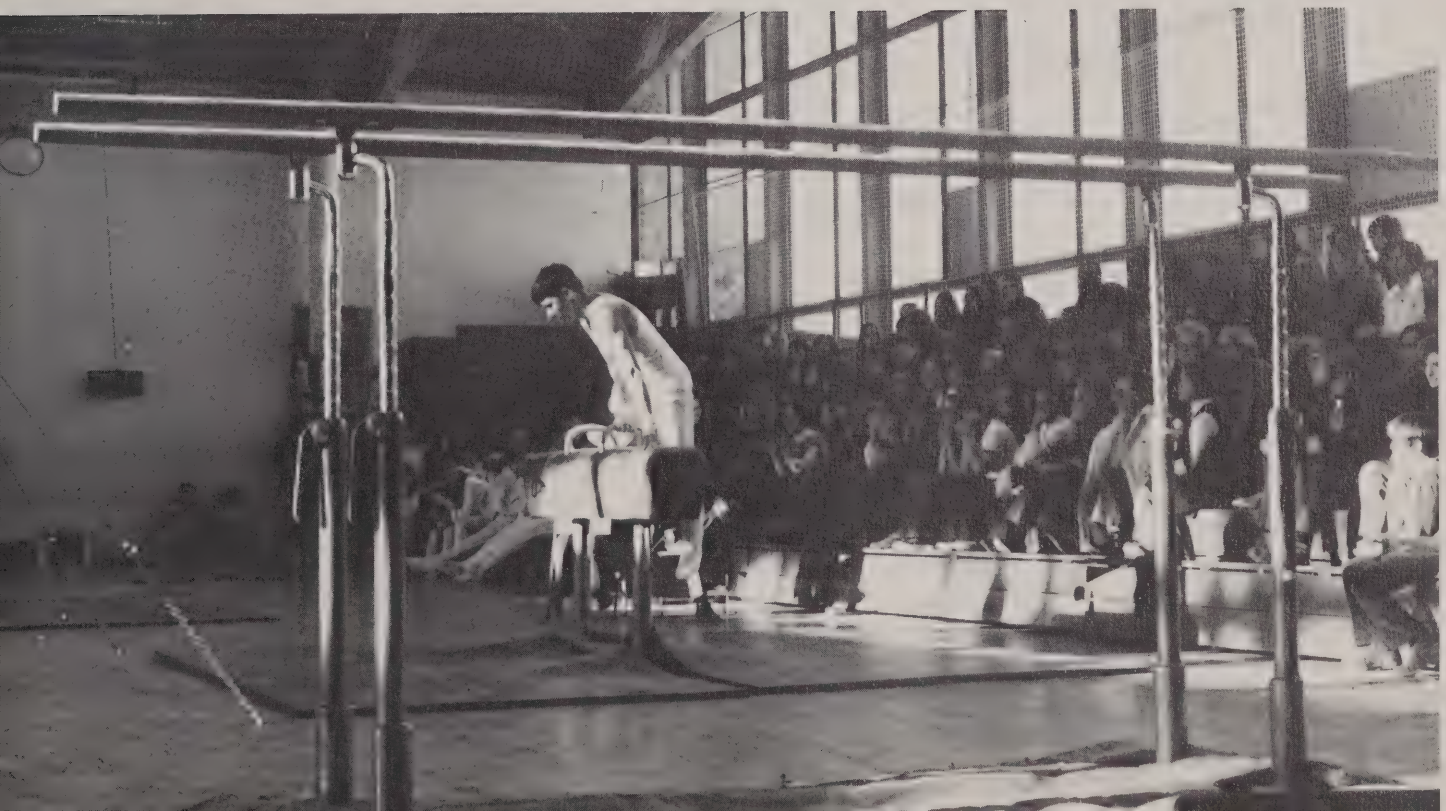

co capt bob mcalpine

lu-lu murray

co capt dave mcalpine

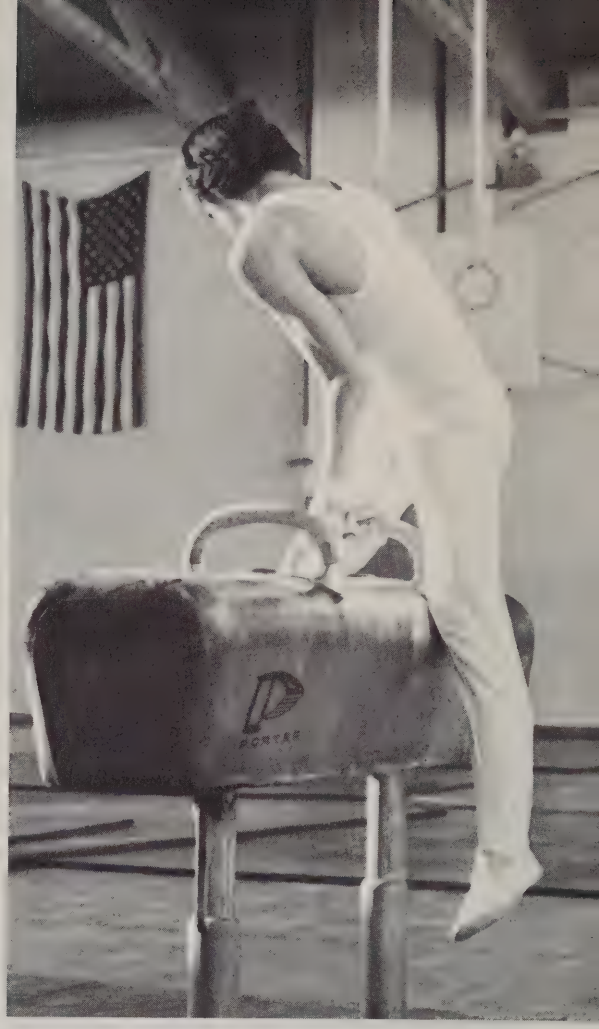

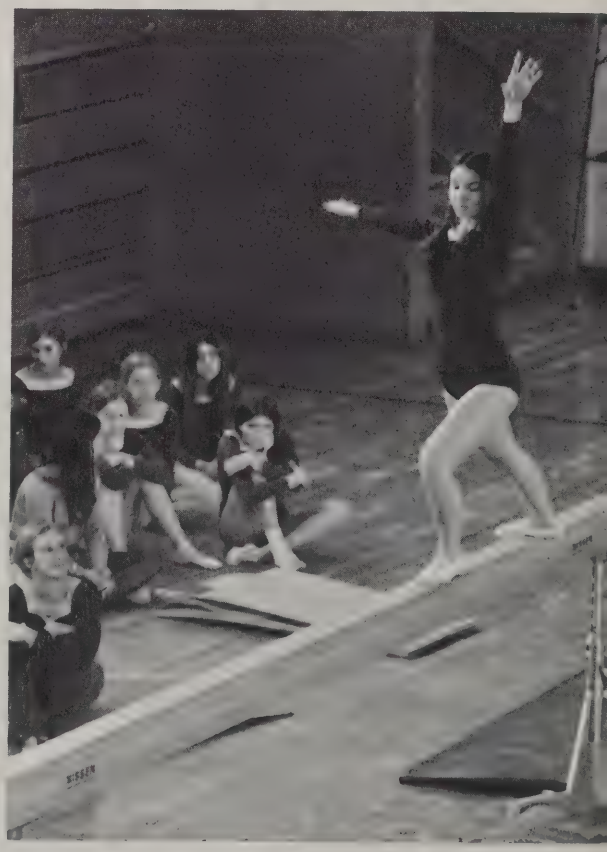

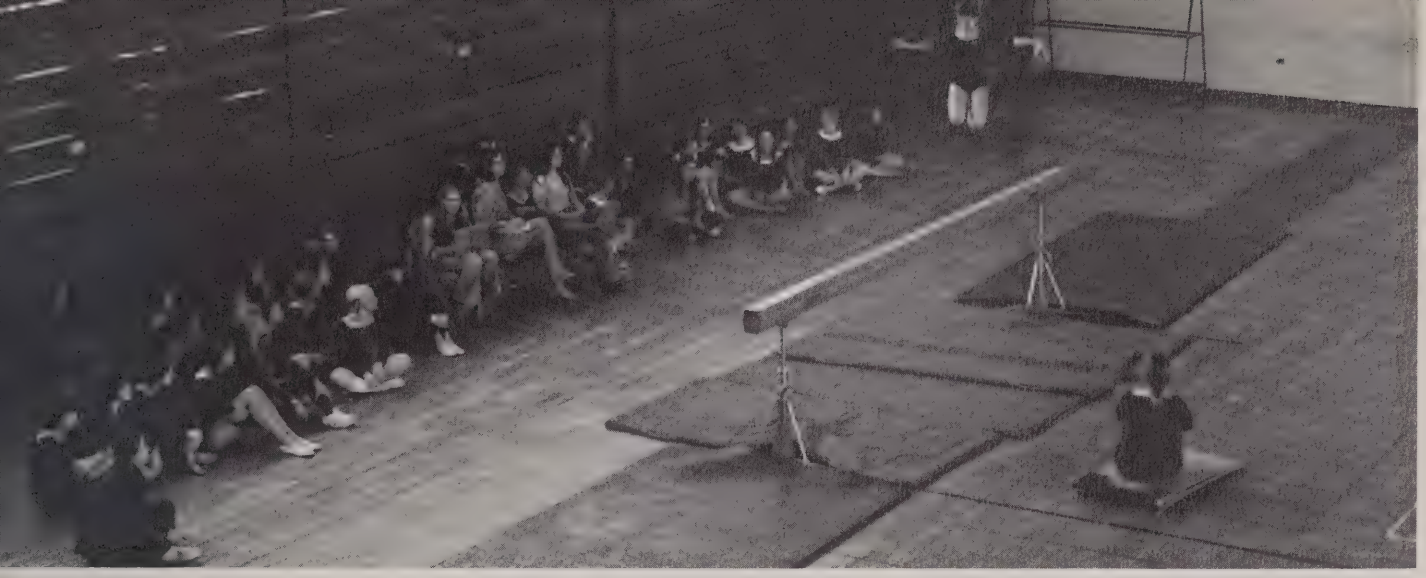

the strength, grace, and quiet of gymnastic competition.

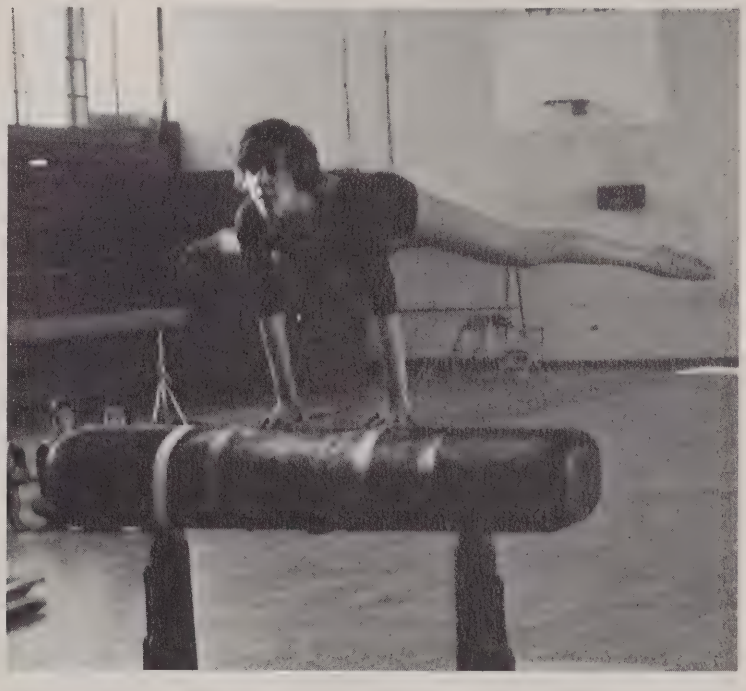

ing Saturday night, but he
and that is why Farland
alk about it now and even
de to himself.

tasqua went on to beat
ett 26-0 and that indicates
the Warrior coach didn't
ry much wrong in direct-
is club to the impressive
ng season win.

vever, in talking with Far-
after the contest he related
situation in the game
he nearly sent in a play
called for a 'quick kick'
t the last second decided

Stopped Drive

had just stopped a long
tt drive at the start of
cond half. We were ahead
nd stopping the Bartlett
at our own one yard line
the turning point in the
as far as I'm concerned",
nd stated.

vas right after that drive
stopped and Tantasqua
over on their own one
ine that Farland began to
ain the thought of "quick
g" the ball to get out of
e.

the first couple plays we
om the one yard line we
dangerously close to be-
aught in the endzone for
oints. I almost decided to
kick' on third down just
the ball out of there, but
. On the next play we
a run into the open for a
down and went on to score
chdown on that drive",
nd recalled.

t touchdown was the third
game for
ated a
ett planned
d half.

That's

t is what
There
this season when Farland
econd guess himself. Hope-
Farland's second guesses
nd as happily as Saturday
s decision not to 'quick

that wasn't the only deci-
Farland made in the 26-0
of Bartlett. A decision he
prior to the game no

This is what Bartlett thought also. The Indians were prepared for a lot of passing but the Warrior passing attack lasted only through the early part of the first period and then it was solid running.

Showed The Pass

"I wanted them to see a few passes early in the game. I wanted the Bartlett defense to be thinking pass and throwing at them early in the game apparently accomplished that. It

land added.

This was just the first game of the season and coach Farland is the first to say that he isn't sure yet what kind of team he has. In the next couple weeks he expects to have a good idea as to the caliber of his 1971 squad.

Farland put it this way.

"It's easy for someone to say that Tantasqua is a powerhouse this season. Considering the kind of football team Bartlett has year after year I

nex
hav
str
sea
cou
oth
are going
now it's too early to judge. We've got Westboro next and all reports on them are extremely impressive. They are picked to win the Southern Worcester County League. We'll see how we do in that one before we start using the word power-

on Tap

Coderre's Passes Spark Tantasqua

Jolin popping in 10. Plainte and Rick Kendarian added five apiece and Tom Warman chipped in with two.

Douglas managed to rip the twine for 11 markers in the first quarter with Wayne Harris canning six and Gerry Colonero adding four. Dave Marcolini chipped in with two.

Douglas narrowed the score to a 39-31 deficit in the second quarter as Tantasqua head coach Jim White let the reserves romp around for much of the period.

Harris totaled 10 markers for the Tigers with Colonero adding four. Marcolini had three and Mike Kacmarcik hit for two.

Warman, Plainte and Dave Longino had four each for the Warriors with Jolin and Pete MacFadden adding two apiece. Chuck Soper had a free throw for Tantasqua.

Tantasqua had a 17 point second period while

gers while Marcolini picked up the other six.

Tantasqua led after three periods, 60-45.

Douglas matched their second quarter effort th a 20 point output in the final stanza while ntasqua was hitting 15.

Colonero had nine for the Tigers with Kacarcik hitting for six. Harris had four, Marlini added two and Ralph Quinn hit for a free row.

The Warriors a
with the starting fi
the late stages when
that fell short.

Warman and Joli
qua with Plainte, Do
ing a single bucket.
throw

..TEEPEE TIDBIT
hold on first place in
with 24 points. The
bounds . .Warman
bounds . .Dave Long
his boardwork (10
in command. . .The
of the way Tantas
Brandon Plainte played another strong game, pinpoint shooting by the lanky Warrior forward added up to a 15 point night. Plainte also added four rebounds. . The remaining Warrior scores had Rick Kendarian hitting for nine, Dowling four and Pete and MacFadden hit two apiece, Soper and Wheaton hit a free throw apiece. . .Harris had 28 for the Tigers with Colonero and Marcolini hitting for 15 and 13, respectively. Kacmarcik added eight and Quinn had one to round out the total scoring for Douglas. . .Tantasqua plays their first Border Conference game Friday night at 8 p.m. in the Warrior gym when they host the Auburn High Dandies.

Warriors

burners in
stanza.
eak offense
the War-
e low post
for easy tip-ins.

Jolin had four buckets for eight points for the Warriors in the third stanza with Plainte and Kendarian adding four each. Warman had three and Pete Dowling added two.

Wayne Harris had eight points to lead the

Tantasqua S May Miss Fi

STURBRIDGE — Kevin Stewart, the high-scoring Tantasqua game layoff to hit Regional High football star, is expected to miss his team's season finale this week against Auburn High.

Stewa
Massac
last we
points,
cles in
Barnsta
Head
said Ste
in the
week's
ly caug
the bac
"I wo
doubtful
Farland
2) must
with Au
undispu
champi
They
least a
Dandie

Soccer Captains

RBRIDGE — Tantasqua
al High School's soccer
has elected captains for
ear.

ing the nod were goalie
Baillargeon, wing, Craig
and Doug Warner, full-

Cote and Fritz Bergman

"We've got something to prove." – Tantasqua head coach Jim White.

SOUTHBRIDGE — The Marianhill Wildcats and the Tantasqua Warriors will meet in a rematch tonight at the Marianhill gym. Marianhill squeaked out a 51-50 win over the Warriors in the second game of the year out in Sturbridge.

When both squads take to the floor tonight at 8 p.m., Tantasqua will have much going for them, size and scorers.

John Jolin leads the area in points per game with over 19 average. The 6'6" center was held to 10 in the first Marianhill-Tantasqua game.

THS Squa

★ ★ ★

Tantasqua Regional High completed its soccer schedule yesterday, defeating Quaboag Regional High, 4-1, in Sturbridge.

The Warriors closed out the campaign with their first winning season in four years of varsity soccer, compiling a 9-6-2 record.

and Craig
Bergmann

Editor

Tonight

IDGE (14)
, Clovacco, Lefebvre
t, Peloquin, Garceau,

ver, Roy, Lame
in
osta
ned, Ceouette, Wright
re
arcia, Dubreuil, Roy,

— Maramo, Power,

Maramo

	6	0	8	0—14
	0	7	7	7—21

ss from Costa (rush

n (Stewart kick).
n (Power pass from

pass from Coderre

pass from Coderre

ar

ale

o led the Central
scoring parade
th 13 TDs and 89
ed torn back mus-
eek's 30-12 loss to
gh.

Dickie Farland
suffered the injury
quarter of last
when he apparent-
helmet or knee in

y Kevin is a very
ter this week,"
The Warriors (6-
this week's game
6-1) to become the
order conference

already clinched at
the title.

ack, hitting on one
side. Gor-

YS

st session,
one point
increased

se and Fritz
he goal apiece.

3:38 at the third
k. Jolin, who tabu-
nts for the night.
gh on the boards,
rebounds.

ies center, Tom
nd teammate Mike
scoring 14 points
led with Gordon's
he fourth period at

reau

arter-
point
cond-
asqua
over-
defeat

came a sloppy
arch-rival Southbridge High, 21-14, before a huge throng yesterday at Dresser Field.

This eighth meeting between these South County powers was everything it was billed to be. The win just about sewed up the Border Conference title for the Warriors, who are 3-0 in the conference and 6-1 overall.

Once again, the sparkling running of halfbacks Kevin Stewart and Jim Martin was a factor in the Warriors' success. Stewart, the leading scorer in the county going into the game, rushed for 103 yards on 11 carries, while Martin had 65 yards.

The Pioneer defense, which sagged woefully on the flanks in the second half, held the vaunted Warrior attack without a first down in the first half. Still, Tantasqua took a 7-6 lead into the locker room at halftime, thanks to a dazzling 64-yard touchdown run by Stewart in the second period.

Coach Happy

"There are just no words to describe this," enthused Tantasqua coach Dickie Farland after the win. "I knew we could rush against this team, and we did. We wanted this game more than anything in the world."

Southbridge coach Don Tantasqua Regional High rino was less enthusiastic in edged Southbridge, 2-1, in a post-game analysis. closely contested soccer match

"What can I say," Mayesterday at Sturbridge. shrugged. "Our inexperi Fritz Bergmann tallied two really showed in that se goals for the Warriors, booting half. I think maybe Tanta the winning marker late in the wanted this game just a lthird period. Bergmann leads more than we did." Tantasqua's scorers with 14 goals.

The Pioneers, who domin the first half before the riors came alive, struc lightning the first time t the ball by moving from own 47 to the Warrior 33. quarterback Mike Cost loaded a beautiful 33-yard ing pass to flanker B Wright for a quick 6-0 lead.

Key Interception

The Warriors seemed da and couldn't get their offe untracked. A rash of penalties set them back and nullified gains, until defensive back Skip Waite picked a Costa pass right out of the hands of end Jim Power, and returned it to the Warrior 36.

gave Tantasqua a 7-6 lead with just under four minutes to play in the half.

But in the second half, it was Tantasqua's turn to dominate. Coderre, a junior, riddled the right side of the Pioneer defense with his passes, while Martin and Stewart found running room around the ends.

"Our linebackers felt the pressure, and just didn't react like they have been," Marino concluded.

Pioneers Score

Southbridge, however, struck quickly again in the second half by taking the kickoff and moving to the Warrior 12, on the strength of a 46-yard pass from Costa to Power. Two plays later, fullback Ken Madore exploded up the middle from five yards out for the go-ahead touchdown. Costa passed to Power for the conversion and a 14-7 lead.

But the determined Warriors, working on weak spots in the Pioneer defense, came roaring right back. They took the ensuing kickoff and moved to the Southbridge 15 on a 40-yard pass from Coderre to Waite. Coderre followed this up with a 14-yard pass to end Tom Warman, who dove across for the score. Stewart's kick made it 14-14.

Athol Comeback Tops Tantasqua

STURBRIDGE — The Athol Red Raiders made a spine tingling comeback in the second half to halt Tantasqua Regional High School's winning streak at two games, 21-20.

Trailing 20-8 at halftime, the Red Raiders scored a touchdown in the third and fourth periods. All three of Athol's TD's came after Warrior mistakes.

In five plays, the Raiders drove to a touc third period afte tercepted a Tan the Warrior 45. Robertson lumb around right end ders at a 20-14 the third quarter.

After recovering a Tantasqua fumble on the Warrior 44, the Raiders drove in six plays to paydirt. Gary Godin plunged

tabulated on a pressure k Larry King.

Tantasqua, the powe ning of Harpo Stewart, hel 8 halftime lead. Stewert 52 yards in the first half.

Stewert scored two downs and Jim Martin the Warrior second perio ing spree.

"The bubble has burst we can settle down an football. When you make five fumbles, you can't

Oops!

fullback spot and, our o more quarterback, Brault, handled himself especially in the last tw

SOCCER

URBRIDGE — The Tanua Regional High soccer n in preparation for its e today with Southbridge, ped North Brookfield yester- 4-1.

ntasqua fell behind in the going 1-0 when Brook- field's Jay Corbiel kicked home a score in the first period put ting the Warriors behind 1-0.

Ken Cote got Bill Emrich's squad rolling late in the opening period with a score with less than one minute to go.

Cote kept the pressure on and finally put the Warriors ahead to stay with a second period score. Fritz Bergmann also scored for the Warriors before

of its first year of organ soccer competition.

Marianhill 2-1

Marianhill got the bes Charlton's soccer team ye day 2-1.

In a tough game played Charlton, the two rivals me the first time this season. Cl ton got off on the right foo king a 1-0 lead in the first iod. Wilbur did the scoring 3 min. 30 seconds left in period.

Charlton maintained the advantage right to half t

Apparently coach Bob Fiel stilled some spark in his W cat team as the Marianhill took control in the second

With less than one mi left in the third period Dick kicked home the first Ma hill score with an assist Mark Blakely. It tied the g 1-1.

The score remained tied into the fourth period be Ambrose Canty kicked h the winning score for Ma hill at the 10 minute mar the final period.

Warrior Kickers Win Third

scor- third ntas- ir to outh- . To-

arch-rivals played to a tie in an earlier match.

Tantasqua's record is 8-6-1, and it has three games remaining.

day the two teams square off at Tantasqua Regional High Athletic Field at 3:15 p.m. Southbridge has yet to win a game

Top 10 Schoolboy Scorers

	GP	PTS.	PPG Ave.
John Jolin, Tantasqua	8	155	19.4
Vin Hoffman, Southbridge	7	127	18.4
Bob Pierangeli, Marianhill	6	106	17.7
Marc Dupuis, Marianhill	6	87	14.5

Tantasqua Jr. Romps to 5th

STURBRIDGE — T ated Tantasqua Jun setball team rompe th victory Friday, rth Brookfield, 31-15

varsity baseball

	ths	
quaboag	4	0
bartlett	3	7
auburn	2	9
southbridge	1	2
bartlett	7	13
auburn	3	18
academy	6	3
quaboag	13	12
southbridge	2	8
david prouty	1	6
ware	0	9
david prouty	0	4
north brookfield	0	5
monson	7	9
marianhill	4	1

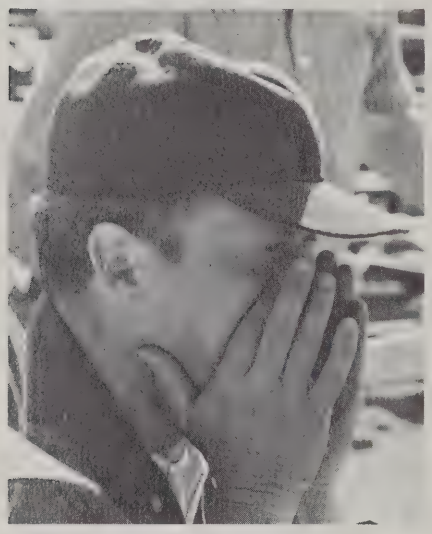

coach emrich

Tidcats
9

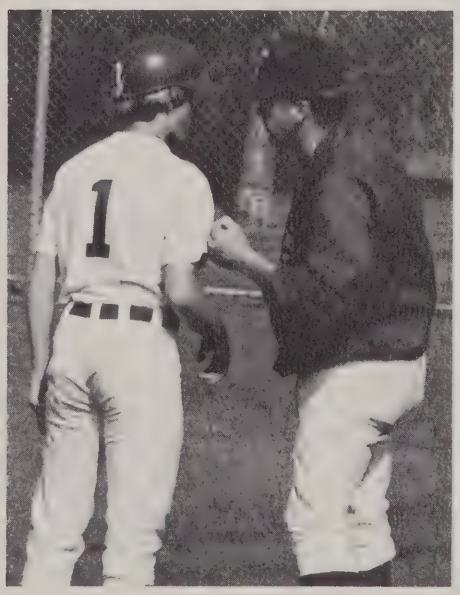
1

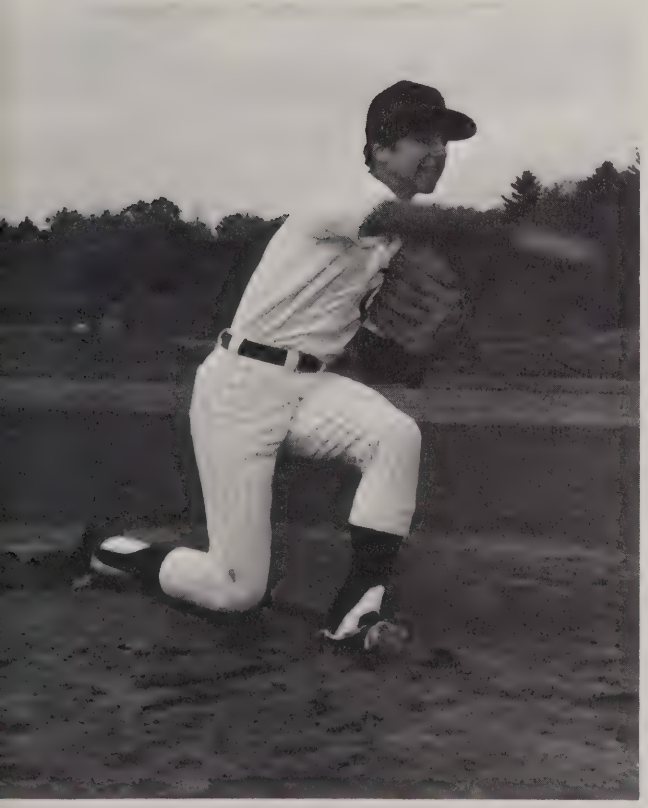

wanda story, angela toppin, beverly hebert, linda bacon, liz emrich, coach brody.

co-capt.
kitty bansfield

co-capt.
elaine tanski

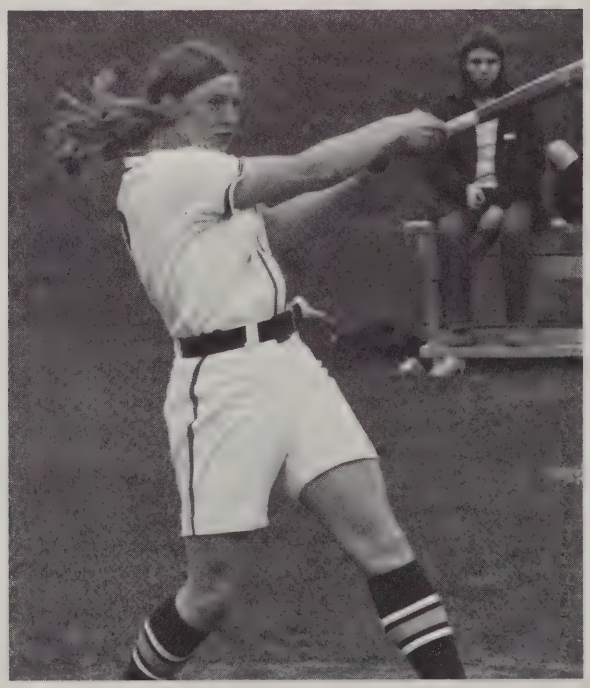

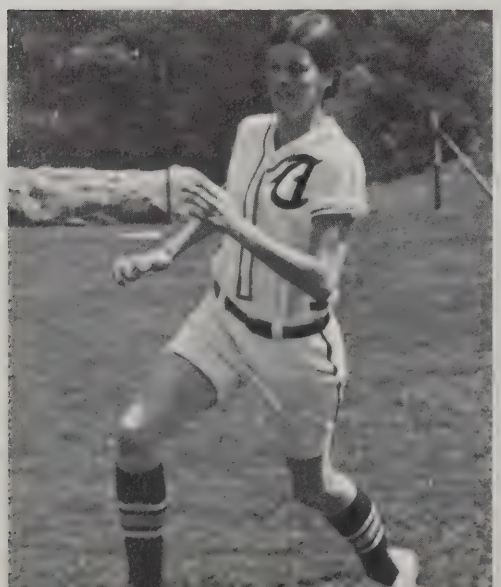

mary dowling

carol corkum

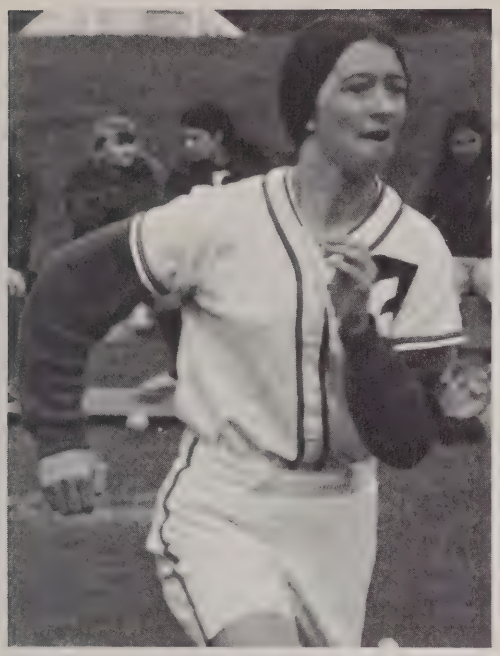

pat beu

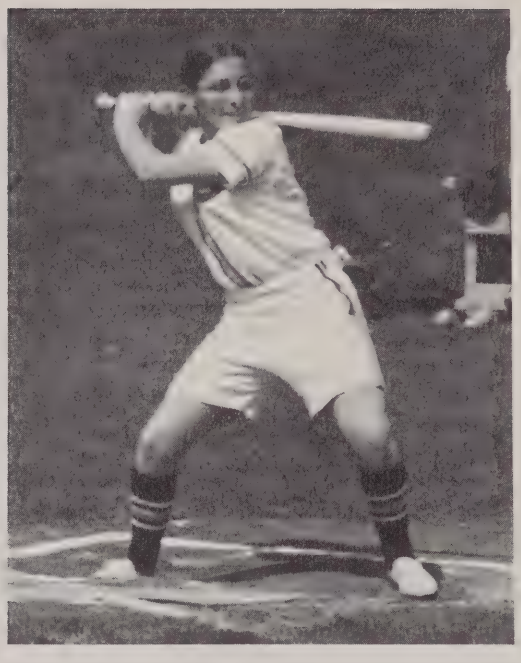

mitch langevin

katie earls

	ths	
barlett	8	13
no. brookfield	14	15
charlton	14	18
no. brookfield	11	21
auburn	12	13
southbridge	7	27
quaboag	13	27
bartlett	6	14
david prouty	8	21
southbridge	3	11
auburn	13	12
quaboag	17	5
marianhill	15	16
monson	7	11

chris corbin

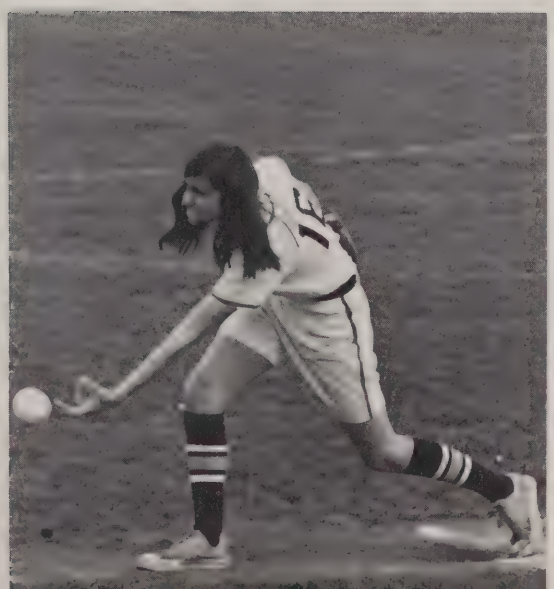

dawn peck

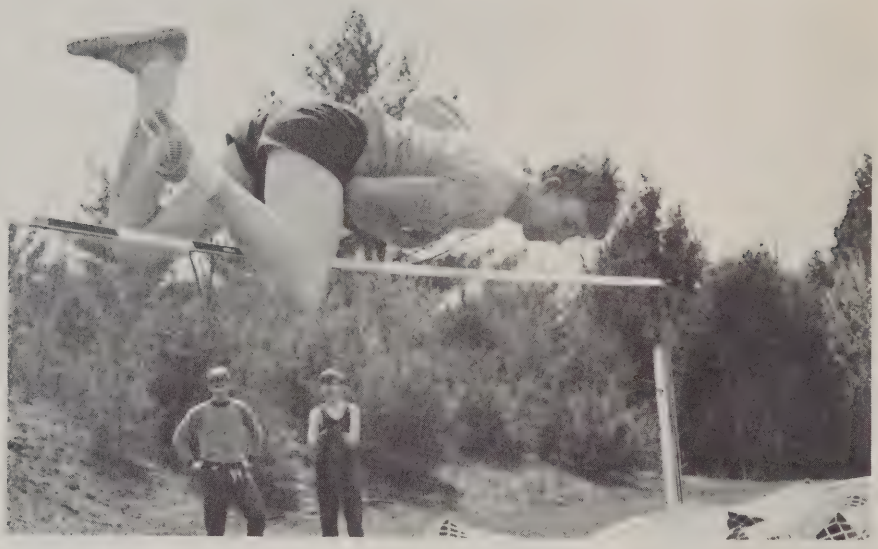

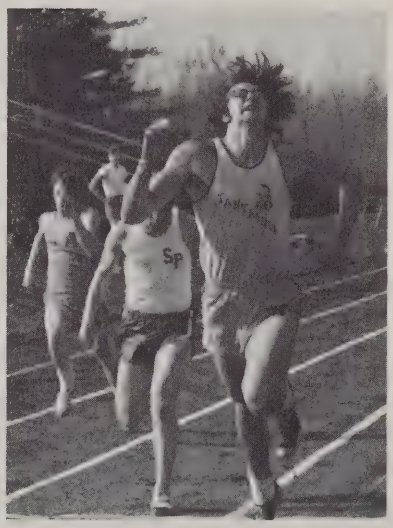

varsity trackmen

	ths	
algonquin	89	42
southbridge	72	50
quabbin	60	59
quaboag	92	30
auburn	73	49
st. peter's	81	32
david prouty	101	11
oxford	93 ½	46 ½
wachusett	42 ½	89 ½
east longmeadow	82	58

michele soulier, sandy petrillo and pat haraghey.

lulu murray

girls track

bea ruggles and lee stevens.

not pictured:
barb pote
pat digregorio
gwen campbell
jeanne porazzo
betty sheldon
cheryl turner

coach brody

elaine tanski

mary dowling

pat sandole

ellen may

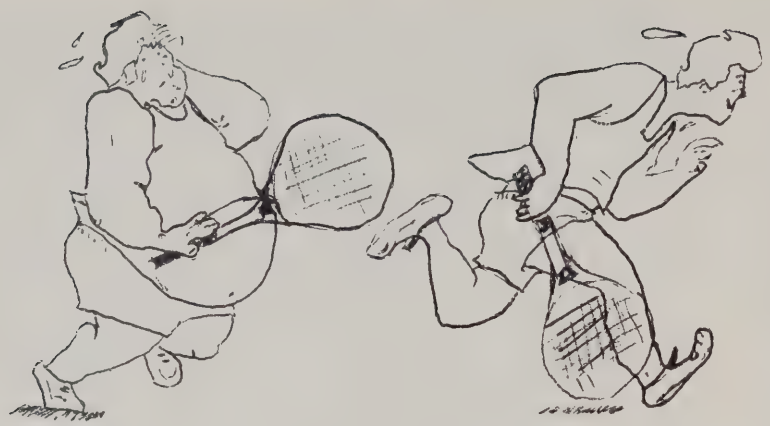

as coach dube lost
the tennis team won

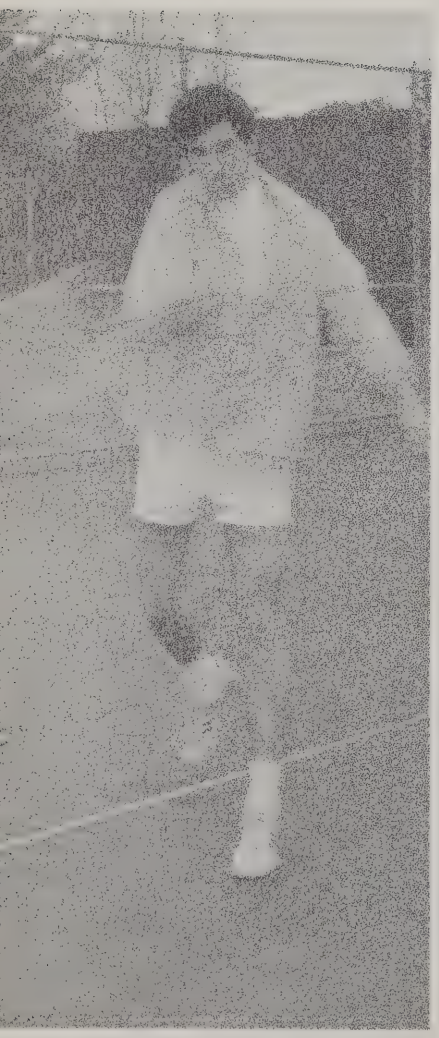

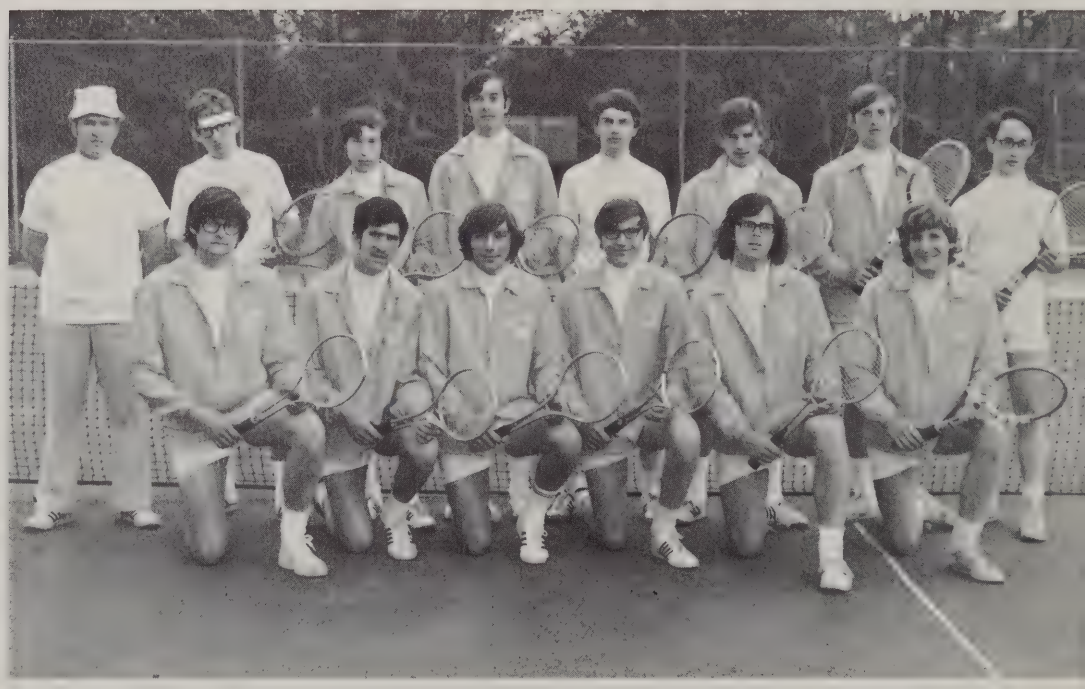

varsity netman

	ths	
monson academy	9	0
auburn	8	1
david prouty	8	1
monson	5	0
monson	9	0
quaboag	8	1
quaboag	5	0
monson academy	17	1
auburn	6	3
prouty	8	1
quaboag	8	1
palmer	3	2

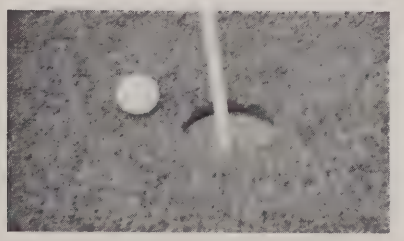

varsity golf

	ths	
bartlett	1	8
southbridge	1	8
david prouty	3	6
auburn	0	9
quabbin	1½	7½
marianhill	3	6
bartlett	1½	7½
quabbin	1	8
southbridge	1	8
auburn	0	9
north brookfield	2	7
quaboag	6	3
ware	1½	7½
quaboag	6	3
marianhill	5	4
david prouty	3	6

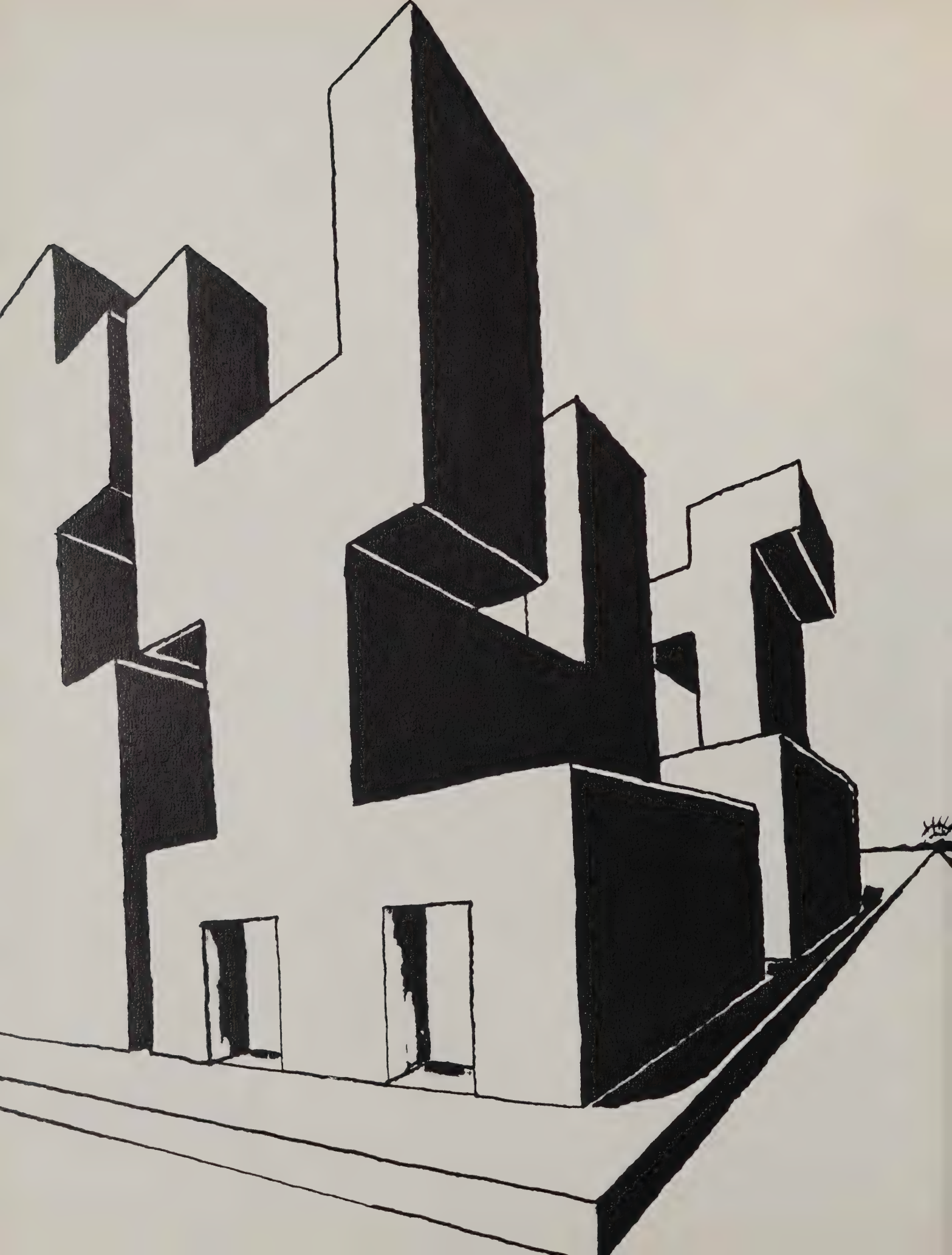

" . . . for every star that falls to earth a new one glows.
for every dream that fades away a new one grows.
when things are not what they would seem
you must keep following your dream.
so while my heart is still believing i'll say good-bye . . . "

from "i'll say good-bye"
by rod mckuen

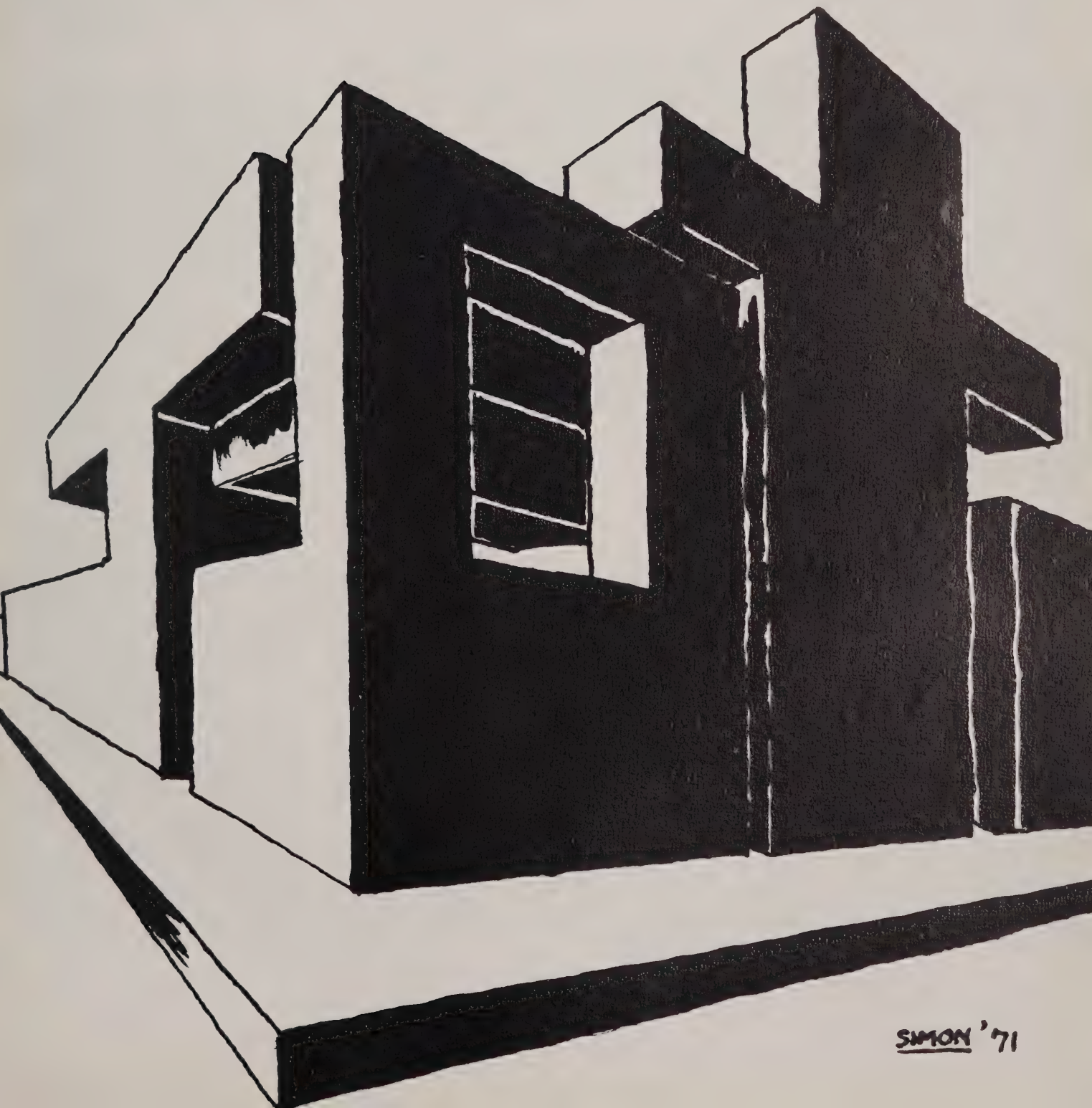

misplaced but not forgotten

marion margaret burton

richard gauvin

constance grubert

kathleen ann giroux

janet flannery

robert john hayes

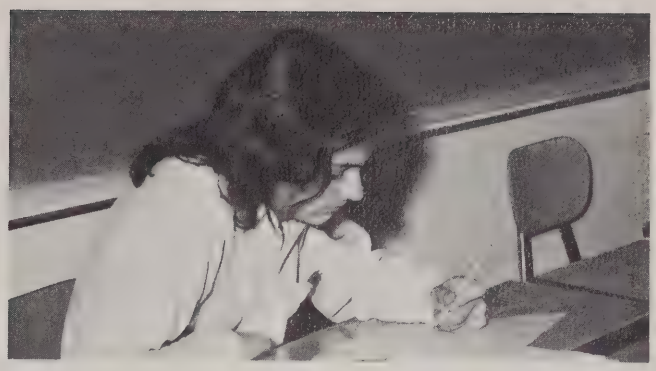

dennis james menard

elaine tanski

jeffrey paul taylor

photo not available —
peter bouchard —
jerry bergeron —
philip duquette —
scott gibson —
richard kowalewski —
timothy gallant —
eric jenson —
andrew lamontagne —
scott lane —
dennis keough —
steve savary.

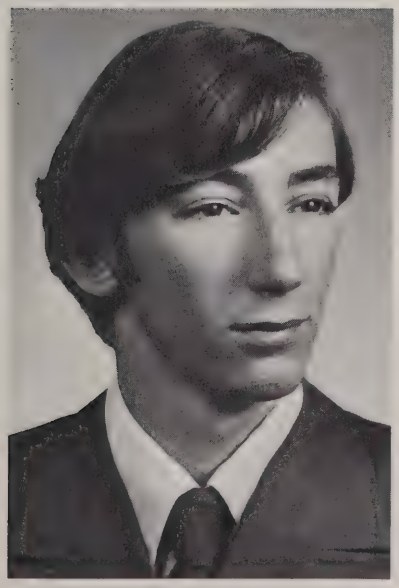

guy renaud

patricia jean wilbur

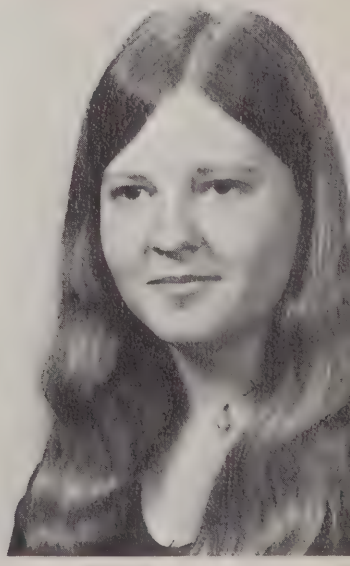

Go To The
Coffee House
FEBRUARY

the major concern of this year's student council has been to generate interest and enthusiasm from within the student body. the council itself has been re-organized, re-evaluated, and improved, so that it has become a more powerful and effective organization. changes come slowly and only through hard work and some disapointment. the keywords are persistence and communication.

my thanks to the council members, faculty, and the administration, for working so hard at making this year a succesful one.

may next year's student council strive for bigger and better things!

Sincerely,

Nella Carreau

student - council president

Frank Matlekovic

Gail Spivey

Lee Bea Porter

Club-mobile chairlady

Mary-Ann Allen

Shirley Tremblay

House Executive

John Robertson

Area-Juniors

David Allen

Kirk Datta

Tom Spratt

Alex Brandt

Debbie Harvey

Cathy Jackson

Ken Narnam

Jim Sandle

Bill Jernigan

Lorna Adams

M Moe Tadlen

Andrea Potter

Lu Lu Yancey

Mark Lafferty

Ronnie Campbell

Tammy Brackett

congratulations to the senior class
compliments of the
national honor society

congratulations to the class of 1972 compliments of the publick house

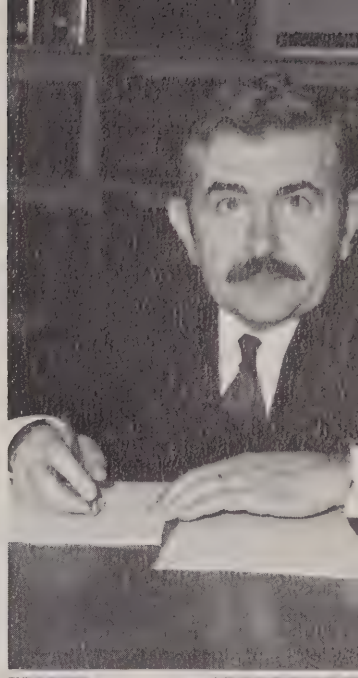

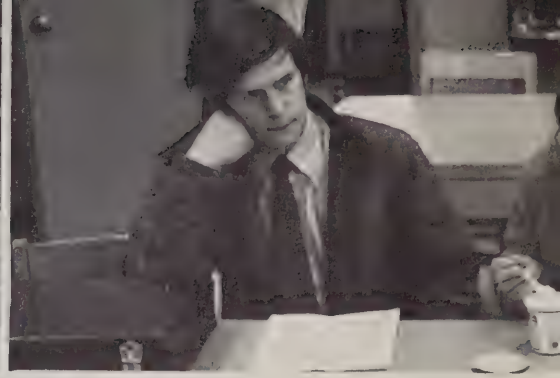

bill swiacki

realtor — insurance

222 main street

southbridge, mass.

617-764-4391

"we sell the earth and insure everything on it."

general insurance and real estate

madore engineering co., inc.

general contractors
40 west street
southbridge, mass.

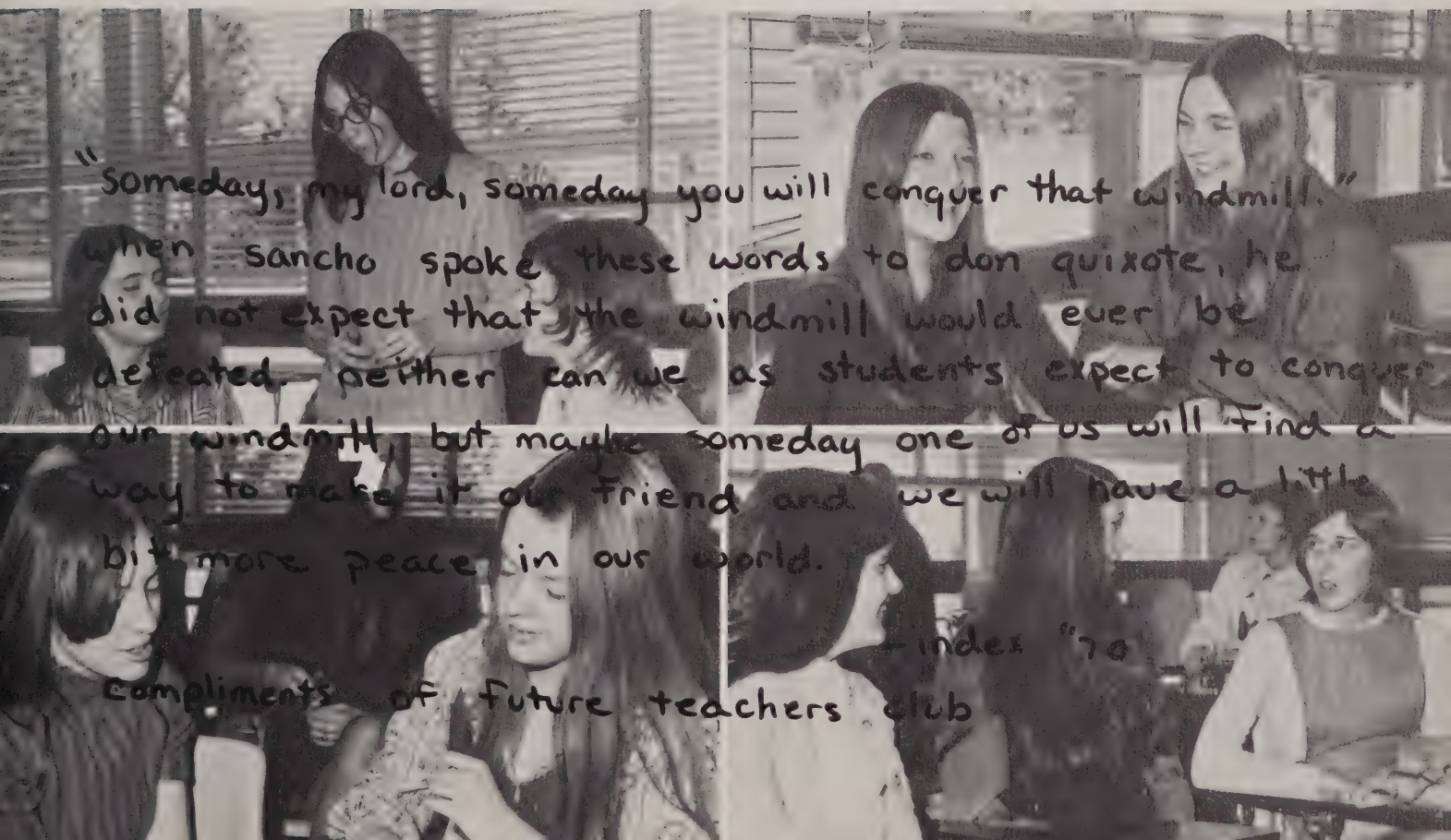

new yorker restaurant

route 12 & 20
auburn, mass.
specializing in steak, lobster and seafood

consumers market

24 hamilton street
southbridge, mass.

compliments of
arts inc. of webster

patrons

mr. & mrs. james dorney

mr. & mrs. henry faugno

mr. & mrs. herbert frew

mr. & mrs. jeffrey tryba

our boosters

a.l. brown
mr. & mrs. robert taft
mrs. doris fairbrother
g.r. fish
george blinn
claire goulet
mr. & mrs. william f. dickson
mr. & mrs. charles mccarthy
ann and art greenwich village
"ole packer" greenwich village
robert taft
bea fortier
mrs. p.l. hudson
congratulations from a friend
mrs. margaret haynes
mr. & mrs. frank pion
mr. & mrs. curtis bullard
a friend
courtesy of a friend
"mama moo"
mr. & mrs. james seery
mr. & mrs. boyd m. afton
mr. & mrs. james steadman
mr. & mrs. robert woodbury
mr. & mrs. robert laporte
mr. & mrs. fred dickinson jr.
mr. & mrs. albert little
mr. & mrs. douglas gadaire
mr. & mrs. leslie reed
the campbells
mike mcfadden
rose marie sedlak

compliments

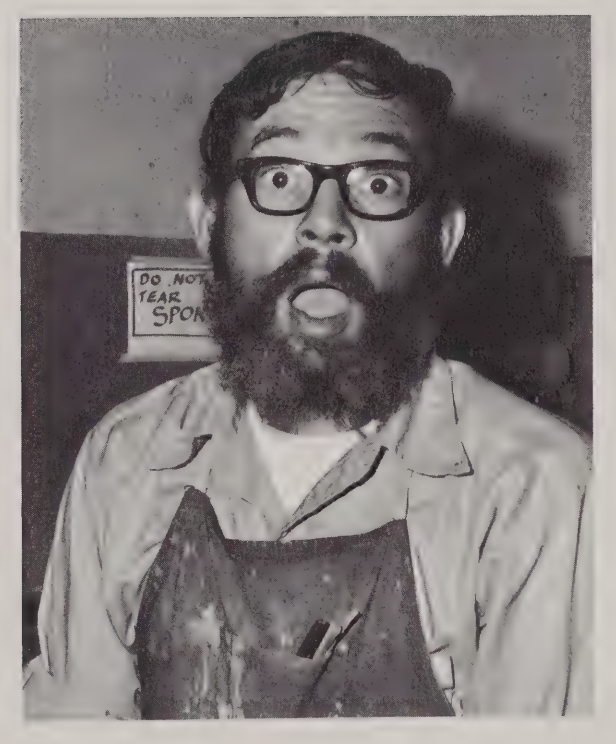

of

loring

studios

our patrons

compliments of brimfield oil
compliments of richard e. souliere
compliments of nick's sport shop
gregoire's shoe store
langevin jewelers
brookfield motors
ken's grocery
lone oak package
compliments to the class of '72
from central package store
rice and gadaire
a friend
ted and henry's market
vulcan welding co.
compliments of sturbridge fire dept. association
blue hawaii restaurant
sir francis motel and apartments
pine grove motel
pioneer motel
frontier restaurant inc.
butler's flower shop

new england motel
brimfield nursing home
congratulations from joe's package store
gilman's hardware
the cheese house
tri-community pharmaceutical assn.
congratulations to class of '72
from white coach motel
breezelands orchards
robert's pharmacy
reggie's texaco service — used cars
bert's barber shop
ye olde spinning wheel
compliments of dr. and mrs. william c. brunelle
woodbine
faye's hairstyling
bennett's antiques
specializing in pattern glass and collectables
bermer tool & die inc.
congratulations to the senior class
nel arpin — real estate
tr-city fabrics
millanes pharmacy

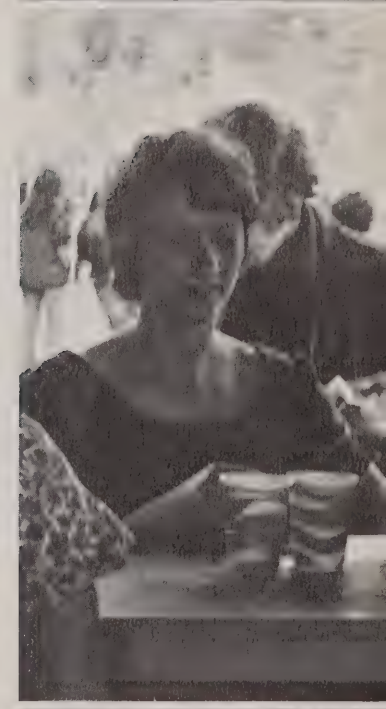

congratulations to the class of 1972
carriage house motor lodge

congratulations to the class of 1972
sturbridge yankee workshop

bpi
brimfield precision inc.
mill lane road
brimfield mass
245-7144

congratulations to the class of '72

best wishes
from
richards furniture

soper's landscape co.
escaavating general landscaping
tree service and removal
congratulations senior class 1972

compliments of

stan kaitbenski inc.

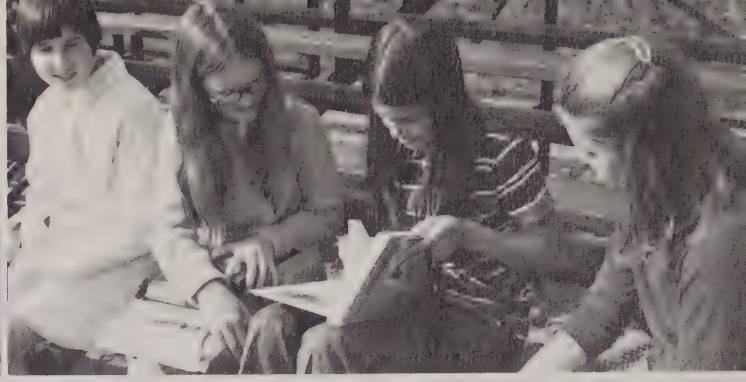

compliments of

the lincoln house
the horn of plenty

owned and operated by old sturbridge village

compliments of

sturbridge orchard inn

congratulations

worcester county national bank

southbridge and sturbridge mass

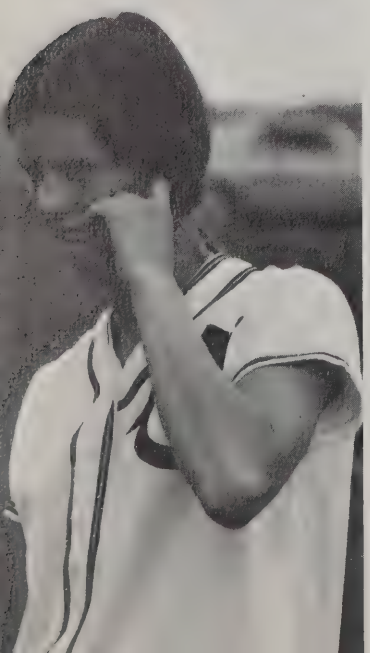

our friends

mr. & mrs. peter yaskoski
charles & pauline herbers
bernice p. nichols
mr. & mrs. robert ruggles
agnes soper
sturbridge art assn. inc.
william e. forrester
fritzkenbondale & fun times
july 18th
rm,dc & cedar lake
mr. & mrs. archie gagnon
fiskdale trucking
terrie t. no. 6
mr. & mrs. c. s. knight
mr. & mrs. henry f. chartier
mr. & mrs. carl a. bergmann
mr. & mrs. e. wm. tillyer
mr. & mrs. henri caldwell
mr. & mrs. philip e. bender
mr. & mrs. john eagan
mr. & mrs. f. laeuter
discount fabric outlet
mr. & mrs. richard j. brown
amy upton
mr. & mrs. william s. fairchild
mr. & mrs. lew ayers
mr. & mrs. george l. reed
mr. & mrs. bruce gadaire
jim lafond
almanzar berthiaume
mr. & mrs. frederick jeffreys
fritzkenbondale & mt. monadnock
dmc,rsm,dsn,jac
may 8th
jc,dn & charlton street
john & sis
mr. & mrs. edward g. corriveau
nr. & mrs. francis o'brien
dr. & mrs. joseph e. silverberg
mr. & mrs. richard h. scheffer
mr. & mrs. daniel e. phipps
mr. & mrs. william w. nash
thomas opishinski
mr. & mrs. g.r. letendre & sons
mr. & mrs. roland wilson
mr. & mrs. alexander noga
congratulations
love, cathy
mr. & mrs. walter howard
deborah wade

more friends

mr. & mrs. george crooks
mr. & mrs. richard b. hardy
kenneth robert pedro cote 1½
mr. & mrs. francis bansfield
mr. & mrs. george cochrane
mr. & mrs. joseph carragher
mr. & mrs. frederick macdonald
the roche family
harry m. voyagis
mrs. gladys boudreau
mrs. regina boudreau
earl putnam
mr. & mrs. william matys
stephen g. jones
mr. & mrs. edward mccormack
good luck to a great class
mr. & mrs. arthur f. white
mr. & mrs. h.f. schroder
mr. & mrs. roland fantaroni
jeff & debbie, dave & louise
mr. & mrs. henri beauchemin
mr. & mrs. robert boucher
kathy choinski
ginny's dairy bar
dale — you finally did it — love mother

a friend — b.a.m.
mr. & mrs. arthur r. hedlund
mr. & mrs. michael bousquet
mrs. william barrett
mr. & mrs. kenrick barnes
mr. & mrs. david boudreau
mr. & mrs.j. roy baum jr.
mr. & mrs. philip whitman
mr. & mrs. robert littlejohn
mr. joseph boudreau
mr. & mrs. frank w. sheldon
mr. & mrs. lionel peloquin
anonymous
mr. & mrs. charles w. blakely
mr. & mrs. basil michaeles
mr. & mrs. ellsworth mitchell
mr. & mrs. walter a. luce
mr. & mrs. lloyd buckminster
mr. & mrs. anthony detarando
anonymous
mr. & mrs. arthur marquis
mr. & mrs. laurent bourbeau
southampton & dayton

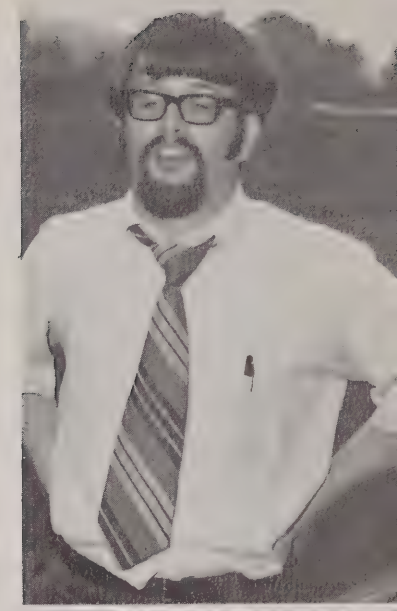

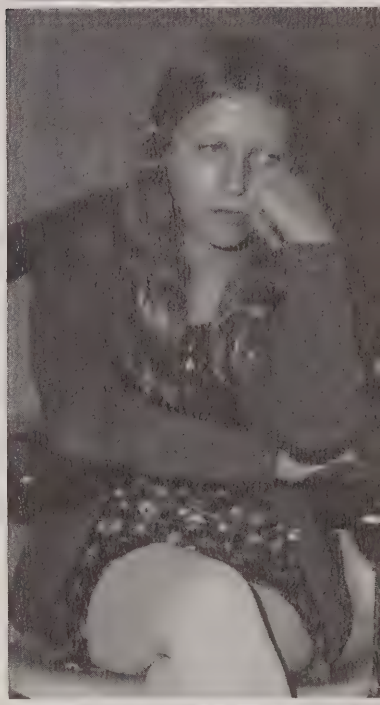

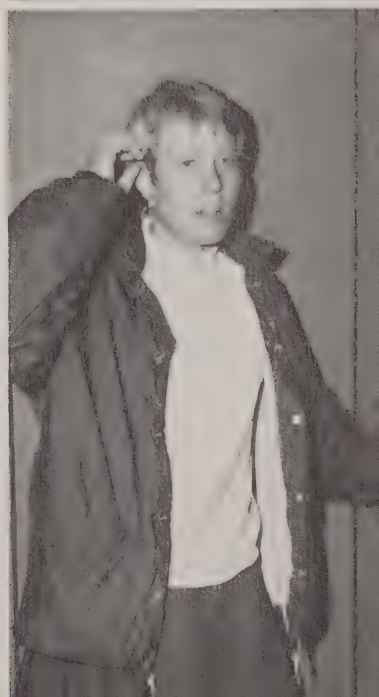

best wishes to the class of '72
from

robida's market

g & f tool mfg. inc.
congratulations to the class of '72

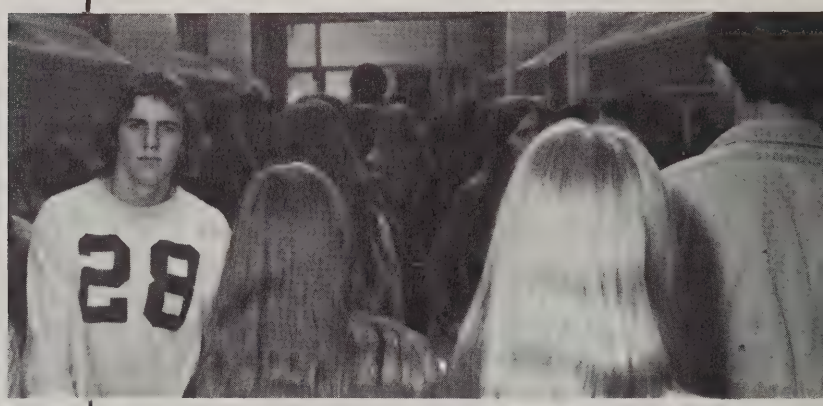

american motor lodge
sturbridge mass 01566
617-347-9121
congratulations graduation class of '72

william h. digregorio agency
36 hamilton street
southbridge mass
a complete service
real estate — insurance — mutual funds

compliments

hyde manufacturing company

54 eastford road
southbridge mass

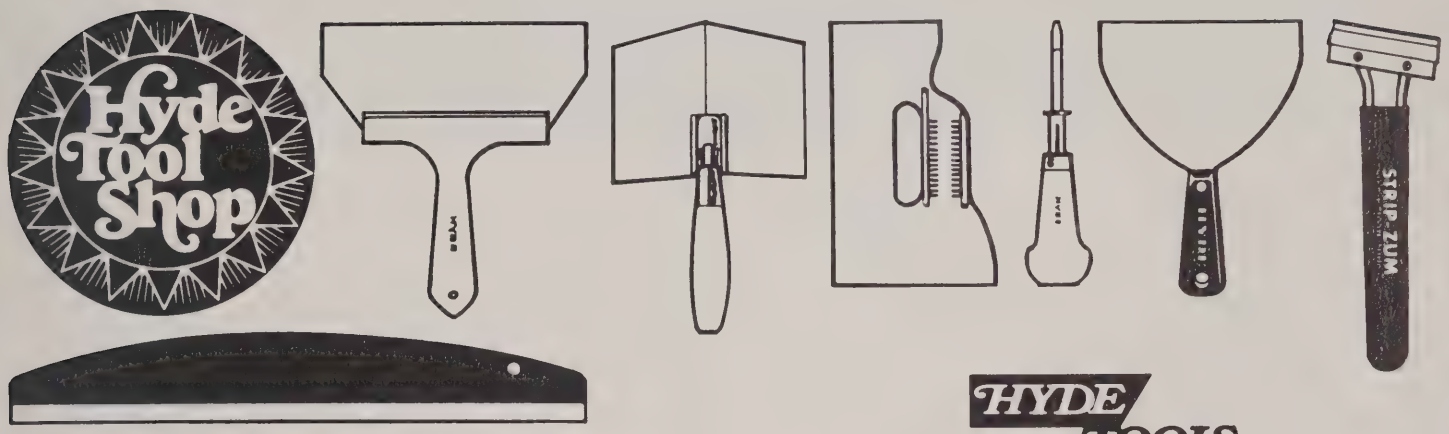

HYDE TOOLS

Southbridge, Massachusetts 01550

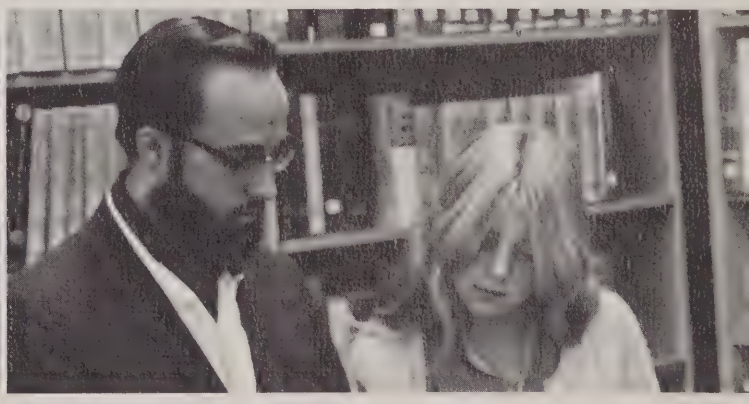

southbridge trucking company inc.

moving — packing — rigging — general trucking

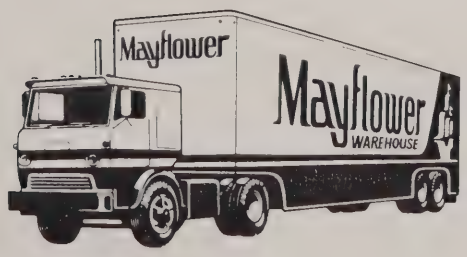

compliments of

the bendix corporation

mosaic fabrication division
galileo park
sturbridge

Ben Bousquet REALTOR
The Gallery®
OF HOMES

Administrative Office

264 MAIN STREET
SOUTHBRIDGE, MASS.
PHONE. 765-5411

472 PARK AVENUE
WORCESTER, MASS.
PHONE. 798-0073

135 BOSTON TURNPIKE
SHREWSBURY, MASS
PHONE. 757-7731

compliments of

parker's gulf station

congratulations to the senior class
from

rom's

home of famous italian-american cuisine

best wishes to the class of 1972

gavitt wire & cable division

amerace esna corporation

brookfield, mass

congratulation seniors

MEMBER
AMERICAN SOCIETY OF TRAVEL AGENTS
ASTA

THE GAY TRAVEL SERVICE INC.
STURBRIDGE OFFICE CENTER
STURBRIDGE, MASSACHUSETTS 01566
PHONE (617) 347-9511

you can benefit from our years of
experience at no extra cost

goodwins
"clothier"
318-322 main street
southbridge, mass.

compliments of
big bunny market
942 west main street
southbridge, mass.

compliments of art's jewelers
307 main street
southbridge, mass.

the headhunter beauty hut

main street
sturbridge, massachusetts 01566

compliments of st. anne's shrine
church street
fiskdale, mass.

open daily at 8:00 a.m.
breakfast & lunch & lt. suppers
ballard's hickory smokehouse
hickory smoked hams, bacon, sausage, vermont cheddar
cheeses, wagner spices, teas, extracts and gifts.
cor. arnold rd. rte 20, sturbridge, mass.
¼ mile west of old sturbridge vil.
617-347-9205

congratulations to
the senior class
bouvier insurance
sturbridge office center
sturbridge, mass.

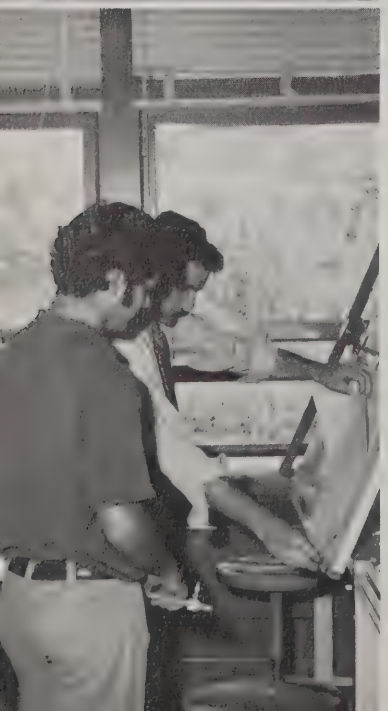

congratulations to the senior class

burnham insurance agency, inc.

a century of insurance service 1865-1972
39 elm street southbridge, massachusetts
j.n. burnham
r.b. muenzberg
j.e. taylor

Congratulations!
TO THE GRADUATING CLASS

Your big day has finally arrived . . . For many of you, there's still college ahead. Others have probably made plans to go into service or start out on a new job shortly. Whatever your plans for the future may be, your education will serve you well.

All of us at the American Optical Company extend our heartiest congratulations upon your graduation and wish you good luck and godspeed.

AMERICAN OPTICAL
CORPORATION

our patrons

f. w. woolworth co.
centre service station
roger williams pharmacy inc.
syd's paint store
e. s. brooks
best wishes from flowers by mcdonalds
leonard h. poirier — construction
rolands gulf service
martel cleaners
like-nu cleaners

lions head

7 hamilton st. southbridge, ma.

more patrons

the village beauty salon
corriveau's furniture & gifts
r. robbins co., inc.
c & s outlet
village deb-tot-to-teen

congratulations

from the class of 1975

from the juniors

happiness is:
finding mrs. waite in the girls room
going to your locker before g block
eating school lunches
a bomb scare
a flood in the girls locker room
a nanci manbeck chocolate chip cookie
winning *the* game
getting an "a" from mr. bruneau
a new book cover
clean white ankle socks
putting on "billy's tarpaper"
a spaghetti supper
june
becoming a senior

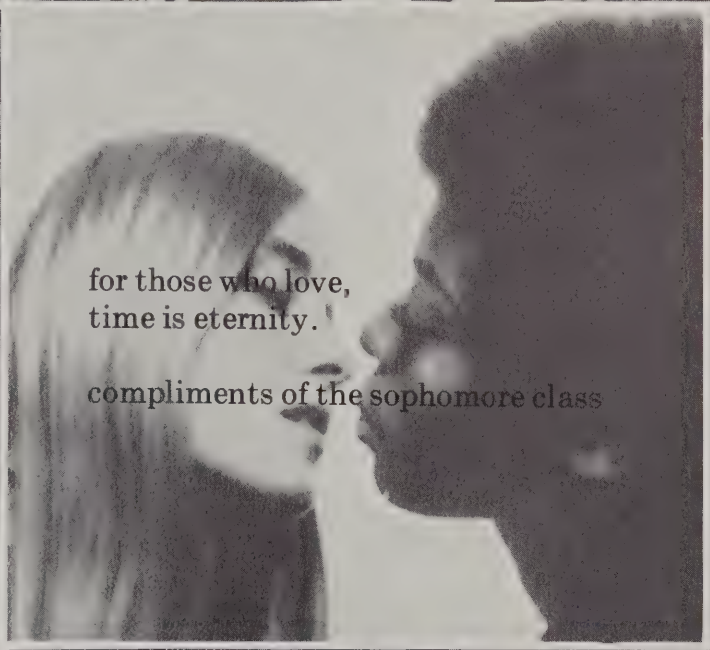

for those who love,
time is eternity.

compliments of the sophomore class

remember when mrs. ulrich was miss winton?
remember when mr. norton was head of the social studies department?
remember when mr. nase had a crew cut?
remember when mr. bruneau had no hair at all?
remember when mr. bombard had a moustache?
remember when mr. blake didn't?
remember the faculty strike?
remember the hippie (mr. matera) at the harlem laugh-in basketball game?
remember fat albert?
remember mr. steensen's 6 foot tie?
remember when mr. norton and mr. bombard sang i'm a rain drop?
remember when mrs. waite was "an angel"?
remember when mr. lakin wore dungarees?
remember mrs. earles knickers?
remember mr. rockett as the white knight?
remember mrs. halvey's gall bladder?
remember mrs. lazo's purple boots?
remember mr. hancock's sawed off glasses?
remember when mrs. thimblin got stopped for speeding and she cried?
remember when mr. felicia walked across the ice and fell in?
remember when mr. farland ran into the two man sled?
remember j. harvey smooth and joe college?
remember when mr. conception burned himself with sulfuric acid?
remember when mr. clark didn't wear a wig?
remember when mr. bruneau taught a class with his zipper down?
remember our faculty.
remember the *tantasqua teacher's association*

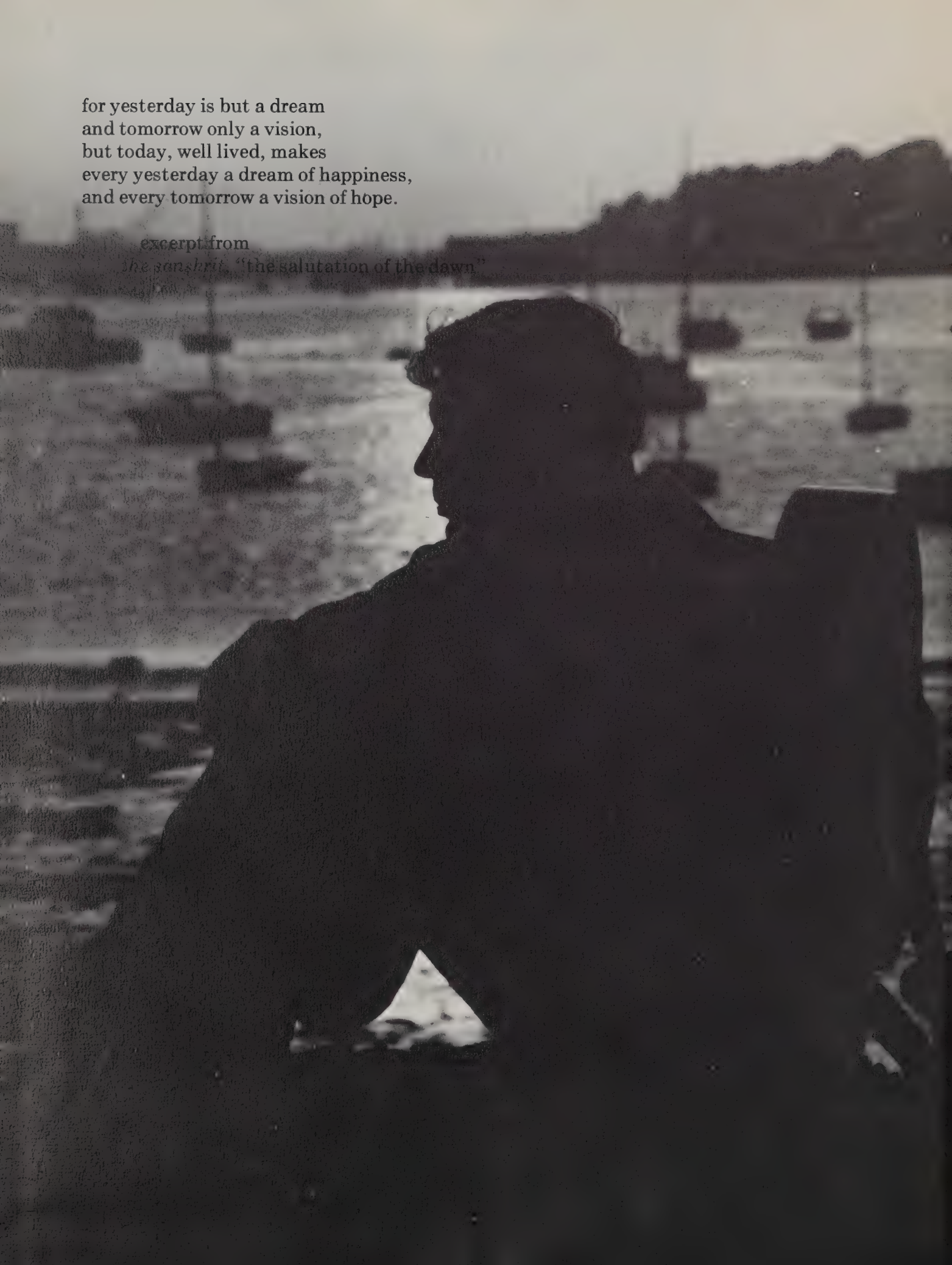

for yesterday is but a dream
and tomorrow only a vision,
but today, well lived, makes
every yesterday a dream of happiness,
and every tomorrow a vision of hope.

excerpt from
The Sanskrit, "the salutation of the dawn"

Tantasqua Regional
Vocational High School
Sturbridge, Mass. 01566

DIRECTOR'S OFFICE